

MILAM COUNTY COMMISSIONERS COURT

**Henry “Hub” Hubnik
Commissioner, Precinct #1**

**James Denman
Commissioner, Precinct #2**



**Art Neal
Commissioner, Precinct #3**

**Wesley Payne
Commissioner, Precinct #4**

**Bill Whitmire
Milam County Judge
102 S. Fannin Ave.
Cameron, Texas 76520**

**NOTICE OF THE REGULAR MEETING
OF THE
COMMISSIONERS COURT OF MILAM COUNTY, TEXAS**

MONDAY, SEPTEMBER 23, 2024, AT 10:00 AM

AGENDA

The Court will convene in person in the Milam County Courtroom, located at the Milam County Courthouse, 102 S. Fannin Ave., Cameron, Texas 76520. If any member of the public would like to speak in person regarding any of the agenda items, please register with the County Judge’s Office before 10:00 am, on September 23, 2024.

The following items will be addressed, discussed, considered, passed, or adopted to-wit:

1. A quorum will be established, and the meeting of the Milam County Commissioners Court will be called to order.
2. Invocation.
3. Pledge of Allegiance to the American Flag and the Texas Flag.
4. Comments from the Public (limited to five minutes).
5. Consider and take action on the consent agenda.
 - a. The minutes from previous commissioner’s court meetings and act on any corrections, changes, or approval of any of the said minutes.
 - b. Certificates of Completion.
 - c. Monthly Treasurer’s Report.
6. Judge’s Comments.
7. Presentation of Appreciation Certificates to the Court from DAR by Lou Wenzel.

8. Consider, discuss and take action on the updated Interlocal Agreement with the Post Oak Savannah Groundwater Conservation District and Milam County.
9. Open and take action on accepting the bids for tractors for Precinct 2.
10. Discuss and take action on a Permission for Entry and Waiver of Claims from Cathy Sweazea in Precinct 4. **(Exhibit “A”)**.
11. Discuss and take action on a utility installation request from Spectrum on CR 446/440A/440. **(Exhibit “B”)**.
12. Discuss and take action on a lease agreement with Capps Rent A Car, Inc. for constable vehicles.
13. Review and take action on an amendment to the Notice of Election.
14. Review, discuss and take action on setting the Constable and Sheriff’s fees for 2025.
15. Review, discuss and take action on the appointment of members to the Sick Leave Pool Committee.
16. Discuss and take action on the FY2023 external audit report.
17. Discuss and take action on the following:
 - a. An Amendment to the Tax Abatement Agreement between Milam County, Texas and the BT Jungmann, LLC solar project (Pinegate Renewables).
 - b. An Amendment to the Tax Abatement Agreement between Milam County, Texas and the Gransolar Texas One, LLC solar project (Pinegate Renewables).
18. Discuss and take action on a Variance Application from Tomm Owens on 4130 FM 1712.
19. Review and take action to approve the final plat of the Sandow ALMC Subdivision Phase 1A.
20. Discuss and take action on a Proclamation for National 4-H Week.
21. Presentation by The HOP regarding changes in service and the proposed cost allocation for Milam County.
22. Discuss and take action to select which 2 ESD Board Members have one (1) year terms.
23. Discuss and take action on setting dates for 2 Commissioners Court meetings in order to conduct interviews for appointments to open positions on the Board of Directors for Milam County ESD1.
24. Review, discuss, and act to pay the bills of Milam County, Texas as presented by the County Auditor’s Office.

25. Adjourn

Dated this 17th day of September 2024



Bill Whitmire
Milam County Judge

I, the undersigned County Clerk, do hereby certify that the above notice of the **Regular Meeting** of the Milam County Commissioners Court is a true and correct copy of said Notice. Further, the Notice is published on the Courthouse Door and the County Clerk's Office of Milam County, Texas and at other places readily accessible to the public at all times beginning on the **17th day of September 2024**. The Notice will remain posted continuously for at least 72 hours preceding the scheduled date and time of said court.

County Clerk of Milam County, Texas

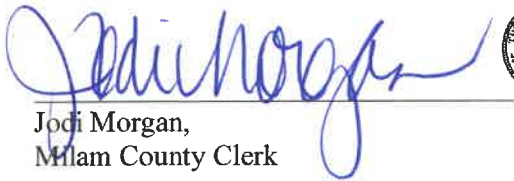

Jodi Morgan,
Milam County Clerk



JODI MORGAN
County Clerk

Filed 17th day of Sept
in 2024, At 10:30 A.M.
JODI MORGAN
County Clerk, Milam County, Texas
By Jodi Morgan
Deputy

(This Court reserves the right to convene in executive session at any time deemed necessary for the consideration of confidential matters in accordance with Texas Government code, Chapter 551, Subchapters D and E. Before any closed meeting is convened, the presiding officer will publicly identify the section or sections of the Act authorizing the closed meeting. All final votes or decisions will be taken in open meeting.)

Permission For Entry and Waiver of Claims

I Cathy Sweazea , the undersigned, hereby give my consent to Milam County and its employees to enter my property located on County Road 449, for the purpose of maintaining County Road 449. In addition, I hereby waive any and all claims against Milam County that may result from that entry.

Cathy Sweazea
Landowners Signature

 Cathy Sweazea
Print Name

 9-10-24
Date

SHEET INDEX:

1. COVER
2. GENERAL NOTES
3. S&S 1 - PROPOSED POLES UTILITY PLAN 1 OF 3
4. S&S 1 - PROPOSED POLES UTILITY PLAN 2 OF 3
5. S&S 1 - PROPOSED POLES UTILITY PLAN 3 OF 3
6. S&S 2 - PROPOSED POLES UTILITY PLAN 1 OF 3
7. S&S 2 - PROPOSED POLES UTILITY PLAN 2 OF 3
8. S&S 2 - PROPOSED POLES UTILITY PLAN 3 OF 3
9. TRAFFIC CONTROL SIGNALS



SPECTRUM
4925353

**ATT WIRELINE - 6088 COUNTY ROAD 446
PROPOSED POLES**

PROJECT INFORMATION:

STREET ADDRESS:
164 CO RD 404A
THURSDALE, TEXAS 76777

OWNER:
MICHAEL HOPOLITO
SPECTRUM
610 HOWARD LN
AUSTIN, TX 78753
MH@HOPOLITO@CHARTER.COM
512-359-1663

CONTACT:
BRENT GURLEY, VICE PRESIDENT
LJA ENGINEERING, INC
10000 WINDYBROOK DRIVE, SUITE 200
ROUND ROCK, TX 78681
BGURLEY@LJA.COM
512-439-4758

SUBMITTAL PREPARED BY:



2300 LA MONTEIRA BLVD, STE 300
ROUND ROCK, TX 78681
TEL: 512-439-4758
FAX: 512-439-4758

CONTACT:
STUART CORNELL, P.E.
PH: 512-439-4757

SUBMITTED FOR APPROVAL BY:

Stuart Cornell
ENGINEER OF RECORD

S/D AREA
DATE

22 PROPOSED POLES

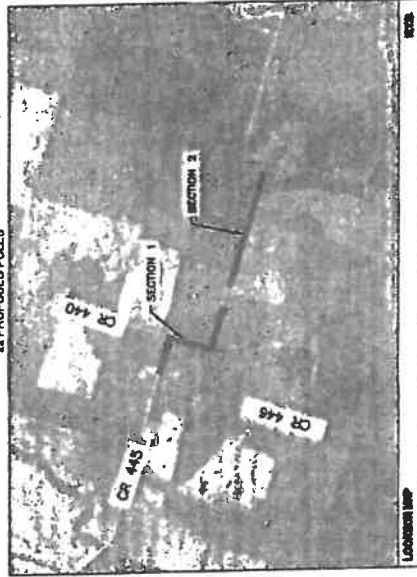

811
Home where's below?
Call before you dig.

LOCATION OF EXISTING UTILITIES AND CONDUITS
LOCATIONS SHOWN ON THIS LOCATION DATA SHEET ARE BASED ON AVAILABLE INFORMATION FOR THE PROJECT LOCATIONS ONLY. EXISTING UTILITIES SHOULD BE FULLY RESPONSIBLE FOR ANY AND ALL DAMAGES WHICH MIGHT OCCUR.

GENERAL NOTES

1. ALL EXISTING FACILITIES CURRENTLY IN SERVICE MUST REMAIN IN SERVICE, UNLESS OTHERWISE NOTED IN THE DRAWINGS.
2. CONDITION OF THE ROAD AND/OR RIGHT-OF-WAY UPON COMPLETION OF JOB SHALL BE AS GOOD AS OR BETTER THAN PRIOR TO STARTING WORK.
3. ALL EFFORTS HAVE BEEN MADE TO LOCATE ALL EXISTING UTILITIES ON PLANS. IT SHALL BE THE CONTRACTOR'S RESPONSIBILITY TO LOCATE AND PROTECT ALL SAID UTILITIES AS WELL AS SERVICE CONNECTIONS (WHETHER OR NOT INDICATED ON PLANS). PRIOR TO CONSTRUCTION, CONTRACTOR SHALL COORDINATE WITH UTILITY COMPANIES TO VERIFY LOCATION OF EXISTING UTILITIES.
4. CALL UTILITY COORDINATING COMMITTEE 48 HRS. PRIOR TO CONSTRUCTION AT 1-800-314-8277 (1-800-306-7285).
5. CONTRACTOR IS RESPONSIBLE FOR COORDINATING WITH GAS, OIL, ELECTRIC, TELEPHONE, FIBER OPTIC, CABLE, TV, SINKER AND WATER UTILITIES OWNERS, ETC. FOR ANY RELOCATION AND/OR PROTECTION OF EXISTING LINES OR CABLES AS REQUIRED, DUE TO CONSTRUCTION ACTIVITIES.
6. CONTRACTOR TO PROVIDE A MINIMUM OF 2' OF CLEARANCE AT ALL CROSSINGS OF SANITARY BENEATH, STORM SEWERS, ELECTRIC, WATER LINES AND LEADS.
7. CONTRACTOR MUST COMPLY WITH OSHA SPECIFICATIONS, TROTT STD. SPEC (DIVISION IV, STRUCTURES) AND UTILITY OWNER STANDARDS FOR TRENCHING, BACKFILLING, EXCAVATION AND SHORING REQUIREMENTS.
8. THE CONTRACTOR CONTRACTOR SHALL ALSO BE SOLELY RESPONSIBLE FOR THE MEANS, METHODS, SEQUENCES, PROCEDURES, TECHNIQUES OR SCHEDULING ALL PORTIONS OF THE WORK OF CONSTRUCTION IN ACCORDANCE WITH THE CONTRACT DOCUMENTS. THE CONTRACTOR CONTRACTOR SHALL ALSO BE SOLELY RESPONSIBLE FOR SAFETY IN OR ABOUT THE JOB SITE IN ACCORDANCE WITH ANY HEALTH OR SAFETY PRECAUTIONS, REGULATIONS, STANDARDS OR CODES REQUIRED BY O.S.H.A. OR ANY OTHER REGULATORY AGENCY.
9. NO MORE TRENCH OPENED AT ONE TIME THAN CAN BE BACKFILLED AND COMPACTED IN 87 HOURS AT THE END OF EACH WORK PERIOD; NO TRENCH LEFT OPEN OVERNIGHT UNLESS COVERED BY METAL PLATES.
10. CONTRACTOR TO TAKE NECESSARY PRECAUTIONS TO PROTECT ROOT SYSTEMS OF SHRUBS, PLANTS AND TREES ALONG THE AREA OF EXCAVATION.
11. EXISTING PAVEMENT, CURBS, SIDEWALKS AND DRIVEWAYS DAMAGED OR REMOVED DURING CONSTRUCTION SHALL BE REPLACED BY BONDED CONTRACTOR IN CONFORMANCE WITH LOCAL STANDARDS. WHEELBAR RAMP SHALL BE CONSTRUCTED AT ALL PEBESTRUM CROSSINGS WHERE CURB REMOVAL IS REQUIRED FOR INSTALLATION OF THE UNDERGROUND CONDUIT SYSTEM.
12. CONTRACTOR SHALL BE RESPONSIBLE FOR DETERMINING BORE PIT LOCATIONS AND DIMENSIONS. INFORMATION SHOWN ON PLANS ARE FOR REFERENCE PURPOSE ONLY.
13. IF IT BECOMES NECESSARY TO OPERATE MACHINERY ON A PORTION OF THE PAVEMENT, PRECAUTIONS MUST BE TAKEN TO PREVENT ANY DAMAGE WHATSOEVER TO THE PAVEMENT.
14. CONTRACTOR SHALL INSTALL TRAFFIC CONTROL DEVICES IN CONFORMANCE WITH PART V OF THE TEXAS MANUAL ON UNIFORM TRAFFIC CONTROL DEVICES (2014 EDITION) AND TROTT STANDARDS DURING CONSTRUCTION TO PROVIDE COMPLETE SAFETY TO THE GENERAL PUBLIC.
15. BORE PITS CLOSER THAN 10' FROM THE EDGE OF PAVEMENT MUST BE PROTECTED BY TYPE III PARABOLIC, OPEN PITS MUST BE SEALED OFF BY ORANGE PLASTIC MESH FENCING AND CONES OR FLAGS.
16. CONSTRUCTION EQUIPMENT LEFT OVERNIGHT IN TROTT RIGHT-OF-WAY SHALL BE SECURED OFF WITH CHARGE PLASTIC MESH FENCING AND BE PLACED AT LEAST 30' FROM THE EDGE OF PAVEMENT. EQUIPMENT LOCATED CLOSER THAN 30' MUST BE PROTECTED BY CONCRETE TRAFFIC BARRIERS (CTB'S).
17. CONTRACTOR WILL BE RESPONSIBLE FOR REPLACING AND MAINTAINING TRAFFIC SIGNS AND PAVEMENT MARKINGS, INCLUDING CENTERLINES, BARRIER LINES, LAKE LINES, RANSED PAVEMENT MARKING, ECT.
18. CONTRACTOR IS REQUIRED TO PREPARE AND IMPLEMENT AN APPROVED STORM WATER POLLUTION PREVENTION (SWPP) PLAN IN ACCORDANCE WITH STATE AND LOCAL REQUIREMENTS AND CONTRACT DOCUMENTS. CONTRACTOR SHALL KEEP ALL DEBRIS & SPILL OUT OF DRAINS, GULLYWAYS, AND DROP INLETS AND ENSURE THAT THEY DO NOT BECOME CLOGGED AS A RESULT OF CONSTRUCTION ACTIVITIES.
19. ANY DISCREPANCIES FROM WHAT IS SHOWN ON THE PLANS SHALL BE BROUGHT TO THE ATTENTION OF THE ENGINEER.
20. THE CONDUIT, FITTINGS, JOINTS AND ACCESSORIES SHALL BE INSPECTED UPON DELIVERY AND DURING THE PROGRESS OF THE WORK. ANY MATERIAL FOUND TO BE DEFECTIVE WILL BE REJECTED BY THE OWNER REPRESENTATIVE AND THE CONTRACTOR SHALL REMOVE SUCH DEFECTIVE MATERIAL FROM THE SITE OF THE WORK.
21. CONTRACTOR SHALL COORDINATE AND VERIFY ANY UTILITY ABANDONMENT WITH THE UTILITY COMPANY. NO FACILITY MAY BE CONSIDERED ABANDONED WITHOUT WRITTEN CONSENT FROM UTILITY OWNER.
22. CONTRACTOR IS TO PLUG ALL INSTALLED DUCTS.
23. THE CONSTRUCTION CONTRACTOR SHALL PLACE UTILITY LOCATION TAPE OVER ALL EXPOSED CONDUIT.
24. ALL PROPOSED BENDS SHALL BE GRADUAL, SKEEPS WITH A MINIMUM 20-FOOT RADIUS, UNLESS NOTED ON THE PLANS.
25. CONTRACTOR SHALL CONSTRUCT HORIZONTAL DIRECTIONAL DRILL IN ACCORDANCE WITH ASTM F 1862 STANDARD GUIDE FOR USE OF MAN-HORIZONTAL DIRECTIONAL DRILLING FOR PLACEMENT OF POLYETHYLENE PIPE OR CONDUIT UNDER OBSTACLES INCLUDING RIVER CROSSINGS.
26. CONTRACTOR TO PROVIDE AND PLACE 2000LB MALE TAPE IN EACH INSTALLED DUCT.
27. ALL PROPOSED TELECOM FACILITIES SHOULD BE INSTALLED AT A MINIMUM OF 48 INCHES BELOW FINISHED GRADE ELEVATION WITHIN TROTT ROW AND 36 INCHES AT ALL OTHER LOCATIONS.
28. USE OF WATER AND OTHER FLUIDS IN CONNECTION WITH BORING OPERATIONS WILL BE PERMITTED ONLY IN SUFFICIENT QUANTITY TO LUBRICATE BORING BIT AND PROVIDE A SMOOTH FLOW OF CUTTINGS. LETHAL WILL NOT BE PERMITTED.
29. OPERATIONS ON THE ROADWAY SHALL BE PERFORMED IN SUCH A MANNER THAT OPERATING EQUIPMENT AND EXCAVATED MATERIAL ARE KEPT OFF THE PAVEMENT AT ALL TIMES.
30. BARRIAGES AND WARNING SIGNS, AND FLAMERS WHEN NECESSARY, SHALL BE PROVIDED BY THE CONTRACTOR OR OWNER, ONE- HALF THE TRAVELED PORTION OF THE ROADWAY MUST BE OPEN TO TRAFFIC AT ALL TIMES. CONTRACTOR TO REFER TO COMPLY WITH TEXAS MUTED BARRIAGE AND CONSTRUCTION STANDARDS.
31. WORK PERFORMED ON RAINDRAG RIGHT-OF-WAY IS SUBJECT TO THE CONCURRENCE OF THE RAILROAD COMPANY. WORK PERFORMED WITHIN WATERWAYS, SUCH AS RIVERS, CREEKS, BAYOUS, AND DRAINAGE DITCHES IS SUBJECT TO THE RULES & REQUIREMENTS OF THAT APPROPRIATE GOVERNMENTAL AGENCY.
32. APPROPRIATE EASEMENT/APPROVAL MUST BE SECURED FOR PROJECT AREAS OUTSIDE THE RIGHT-OF-WAY. NO WORK SHALL BE PERFORMED ON PRIVATE PROPERTY UNTIL RIGHT OF ENTRY AND EASEMENT HAS BEEN OBTAINED.
33. CONTRACTOR TO CONTACT TELECOM OWNER A MINIMUM OF 2-WEEKS PRIOR TO CONSTRUCTION.
34. ALL FIBER OPTIC CABLE AND COOPER BASED FACILITIES WILL BE SECURED BY THE UTILITY OWNER. CONTRACTOR SHALL BE RESPONSIBLE FOR NOTIFYING PERTINENT UTILITIES OF CONDUIT STRUCTURE COMPLETION FOR INSPECTION APPROVAL.
35. UTILITY CONTRACTOR TO CONTACT UTILITY OWNER OF 48 HOURS PRIOR TO CONNECTION TO EXISTING MANHOLE OR DUCTS TO COORDINATE ON-SITE INSPECTION BY UTILITY PERSONNEL.
36. CONTRACTOR TO PROVIDE OVERHEAD POLE SUPPORT WHEREVER CONSTRUCTION EXCAVATION IS WITHIN 5' OF AN OVERHEAD POLE.
37. CONTRACTOR MUST OBTAIN PERMISSION FROM AFFECTED PROPERTY OWNER FROM ANY CONSTRUCTION RELATED ACTIVITIES THAT MAY ENDOUR ON ADJACENT PRIVATE PROPERTY.
38. CONTRACTOR SHALL NOTIFY CAPITAL METRO 48 HOURS IN ADVANCE OF CONSTRUCTION.
39. CONTACT LAURE SHAW WITH CAPITAL METRO AT 817-474-1200OR LAURE.SHAW@CAPITALMETRO.ORG PRIOR TO RELOCATING ANY BUS STOP OR SETTING ANY TRAFFIC CONTROL DEVICES AFFECTING ANY BUS STOP OR SERVICES.
40. AUSTIN ENERGY FACILITIES - GET INSTALLED VAULTS, MANHOLES, AND BEHIND THE CURB SERVICE TRENCHES TO HOMES AND BUSINESSES SHALL MAINTAIN 2' HORIZ SEPARATION FROM EXISTING AUSTIN ENERGY FACILITIES UNLESS OTHERWISE AWEZED UPON WITH THE DESIGNATED AUSTIN ENERGY FIELD PERSONNEL.
41. CONTRACTOR SHALL BE RESPONSIBLE FOR NOTIFYING PERTINENT UTILITIES OF CONDUIT STRUCTURE COMPLETION FOR INSPECTION APPROVAL.
42. ONLY 1' STUB RISER CONDUIT FOR EACH TELECOMMUNICATION PROVIDER AT ALL POLE LOCATIONS SHOWN ON PLANS.
43. ALL VAULTS, MANHOLES, AND HANDHOLES TO BE PLACED AT FINAL GRADES. TEMPORARY FILLS OR CUTS NEED TO BE USED AT EACH SITE SO THAT THE MINIMUM OF 2' WIDE LEVELING WORKING SPACE EXISTS AROUND THE PERIMETER OF EACH DRAINAGE.

LOCATION OF EXISTING UTILITIES AND OVERHEAD LINES AND APPROXIMATE LOCATIONS SHALL BE DETERMINED BY CONTRACTOR SHALL DETERMINE LOCATION OF ALL EXISTING UTILITIES PRIOR TO BEGINNING WORK AND SHALL BE RESPONSIBLE FOR PROTECTING ALL UTILITIES WHICH MIGHT OCCUR. CALL BEFORE YOU DIG.



SPECTRUM
4925353
ATT WIRELINE - 6088 COUNTY ROAD 446

PROPOSED POLES GENERAL NOTES	
DESIGN BY:	IP
DRAWN BY:	SS
CHECKED BY:	RS
APPROVED BY:	RS
PROJECT NO.:	2605-23-C385
DATE:	8/7/2024
SHEET:	1 OF 1
PAGE:	2

HORIZONTAL SCALE : 1" = 40'

LEGEND

- PROP TELECOM POLE
- PROP AERIAL STRAND
- EX UTILITY POLE
- EX WATER LINE
- EX WASTEWATER LINE
- EX STORM SEWER
- EX GAS
- EX ELECTRIC
- EX TELECOM
- EX ROADWAY
- EX DRAINAGE DITCH
- R.O.W.

GENERAL NOTES

1. THE LOCATIONS OF EXISTING UNDERGROUND UTILITIES IN AN AREA SHALL BE DETERMINED BY THE CONTRACTOR PRIOR TO BEGINNING COMMENCING WORK AND AGERS TO BE FULLY RESPONSIBLE FOR THE FAILURE TO EXACTLY LOCATE AND PRESERVE ANY AND ALL UNDERGROUND UTILITIES.
2. CONTRACTOR SHALL PORTHOLE ANY EXISTING UTILITY TO VERIFY DEPTH IS NOT IN CONFLICT WITH PROPOSED ALIGNMENT.
3. MAINTAIN A MINIMUM DUCT COVER OF 48" UNDER DITCHES AND 24" UNDER ALL OTHER UTILITIES. MAINTAIN 24" OF VERTICAL AND HORIZONTAL CLEARANCE FROM ALL EXISTING UTILITIES. CONTRACTOR TO MAINTAIN 1' HORIZONTAL CLEARANCE FROM ALL WATER INFRASTRUCTURE.
4. MANHOLE LIDS TO BE INSTALLED AT EXISTING GROUND SURFACE.
5. EXISTING UTILITIES AND NEW DRAINAGES HAVE BEEN LOCATED ACCORDING TO PLANS, RECORDS AND FIELD INVESTIGATION. NO SIZE OR SURVEY WORK PERFORMED.



MATCHLINE 1

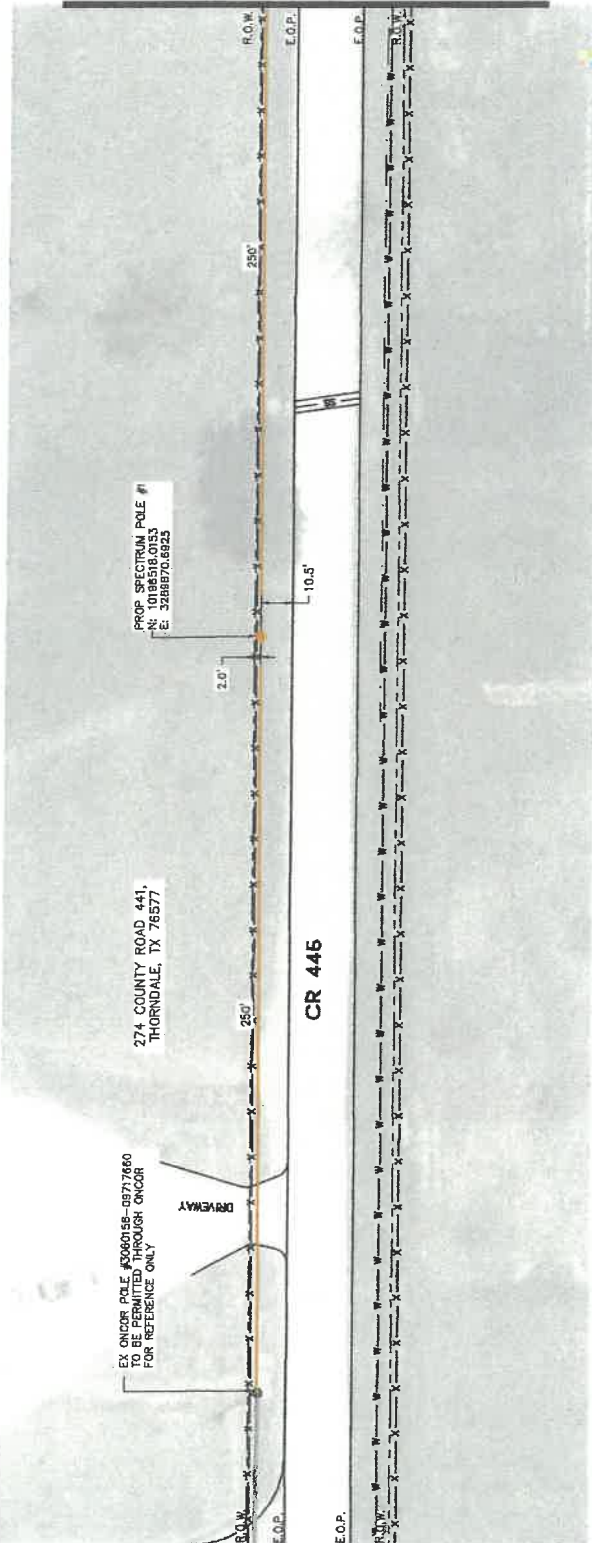

811
Know what's below.
Call before you dig.

Spectrum

LJA ENGINEERING, INC
PROV. 5-1986

SPECTRUM
4925353
ATT WIRELINE - 6088 COUNTY ROAD 446

PROPOSED POLES	
DESIGN BY:	IP
DRAWN BY:	SS
CHECKED BY:	RS
PROJECT NO:	2605-23-CMS
DATE:	6/7/2024
SHEET:	1 OF 3
PAGE:	3



MATCHLINE 2

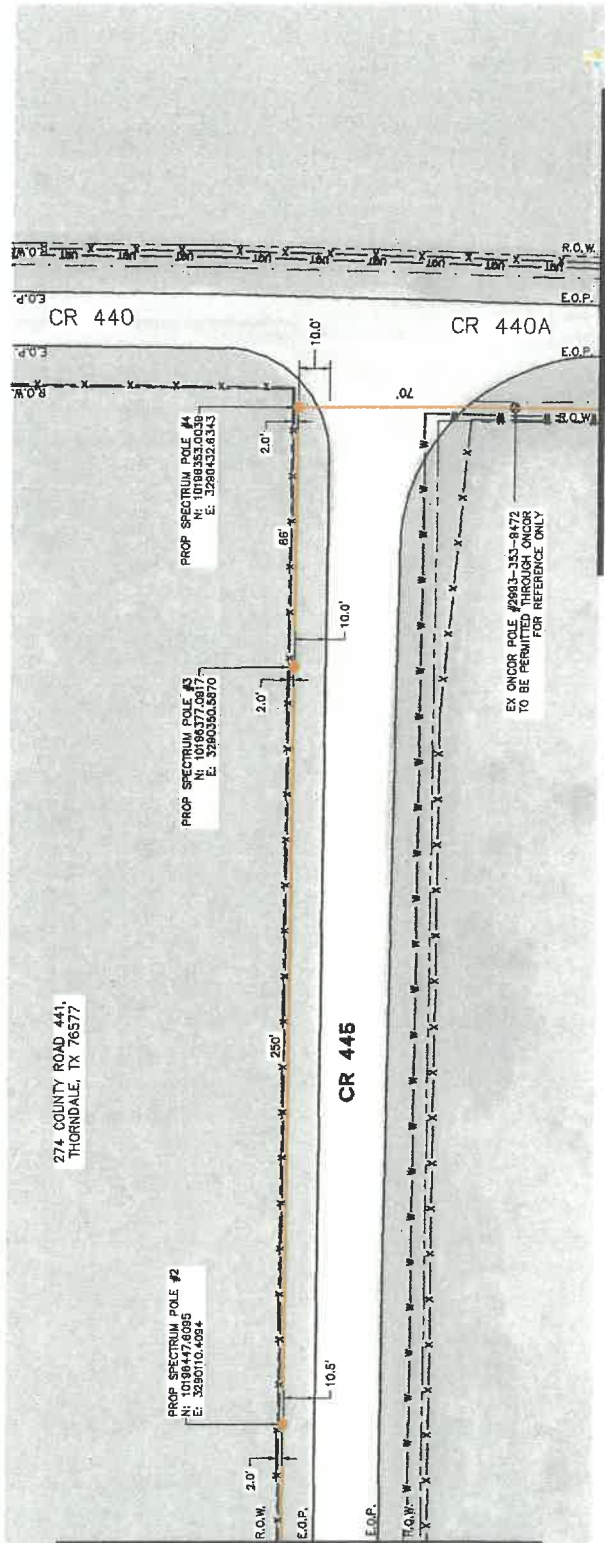



LEGEND

- ⊙ PROP TELECOM POLE
- ⊙ PROP AERIAL STRAND
- ⊙ EX UTILITY POLE
- EX WATER LINE
- EX WASTEWATER LINE
- SS EX STORM SEWER
- EX ELECTRIC
- EX GAS
- EX TELECOM
- EX ROADWAY
- EX DRAINAGE DITCH
- R.O.W.

GENERAL NOTES:

1. THE LOCATIONS OF EXISTING UNDERGROUND UTILITIES IN AN APPROXIMATE WAY ONLY. THE CONTRACTOR SHALL VERIFY THE EXACT LOCATION OF ALL EXISTING UTILITIES BEFORE ANY CONSTRUCTION. THE CONTRACTOR SHALL BE RESPONSIBLE FOR ANY AND ALL DAMAGES THAT MAY BE OCCASIONED BY THE FAILURE TO EXACTLY LOCATE AND PRESERVE ANY AND ALL UNDERGROUND UTILITIES.
2. REMOVE ANY EXISTING UTILITY TO VERIFY DEPTH IS NOT IN CONFLICT WITH PROPOSED ALIGNMENT.
3. MAINTAIN A MINIMUM DUCT COVER OF 48" UNDER DITCHES AND 24" UNDER ROADWAYS. MAINTAIN 24" OF VERTICAL AND HORIZONTAL CLEARANCE FROM ALL EXISTING UTILITIES. CONTRACTOR TO MAINTAIN 1" HORIZONTAL CLEARANCE FROM ALL WATER INFRASTRUCTURE.
4. ALL UTILITIES TO BE INSTALLED AT EXISTING GROUND ELEVATION.
5. EXISTING UTILITIES AND POLE SPANNERS HAVE BEEN IDENTIFIED ACCORDING TO PUBLIC INFORMATION. CITY/COUNTY FIELD INVESTIGATION, NO SIZE OR SURVEY WORK PERFORMED.

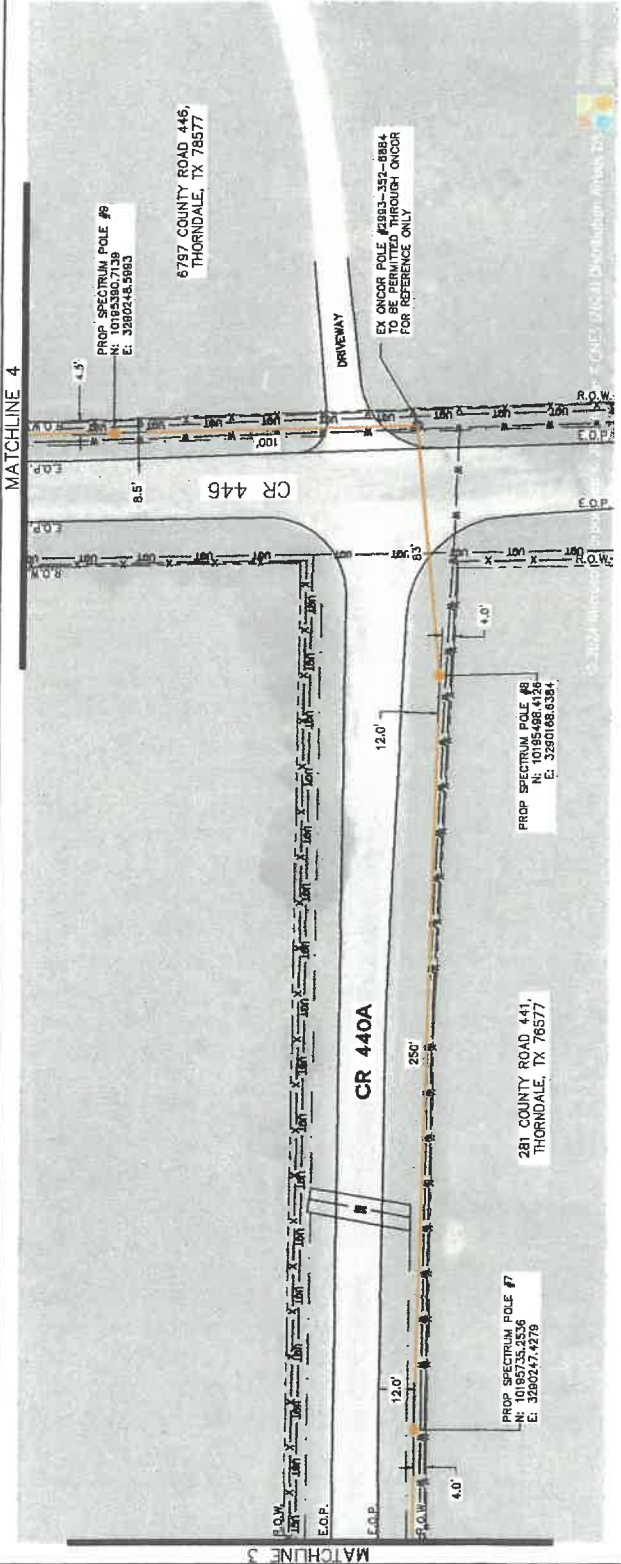
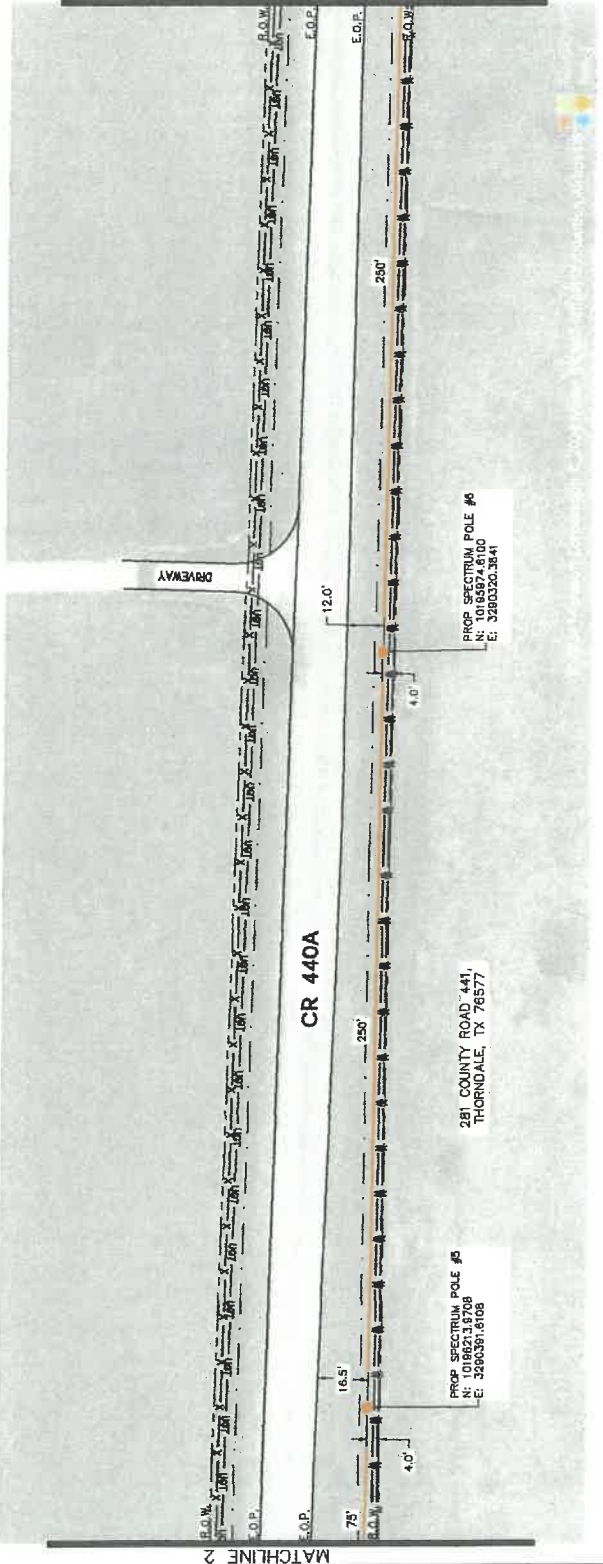

811
Know what's below.
Call before you dig.



SPECTRUM
4925353
ATT WIRELINE - 6088 COUNTY ROAD 446

SEC 1 - PROPOSED POLES UTILITY PLAN

DESIGN BY:	IP	SCALE:	1"=40'
DRAWN BY:	SS	HORIZONTAL:	N/A
CHECKED BY:	RS	VERTICAL:	N/A
APPROVED BY:	RS	SHEET:	2 OF 3
PROJECT NO:	2665-23-C385	PAGE:	4
DATE:	8/7/2024		

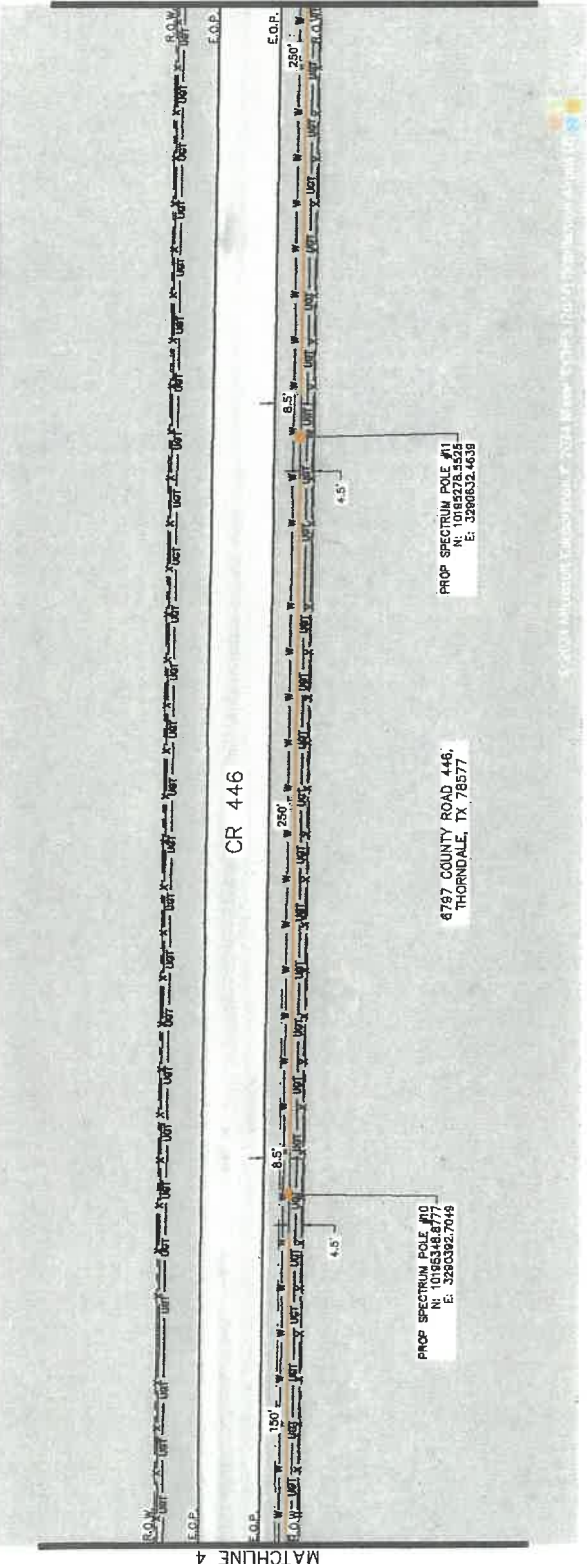

HORIZONTAL SCALE : 1" = 40'

LEGEND

⊕	PROP TELECOM POLE
⊗	PROP AERIAL STRAND
—	EX UTILITY POLE
—	EX WATER LINE
—	EX WASTEWATER LINE
—	EX STORM SEWER
—	EX ELECTRIC
—	EX TELECOM
—	EX ROADWAY
—	EX DRAINAGE DITCH
—	R.O.W.

- GENERAL NOTES:
- THE LOCATIONS OF EXISTING UNDERGROUND UTILITIES IN AN AREA SHALL BE DETERMINED BY THE EXISTING UTILITY RECORDS. THE EXACT LOCATION OF ALL EXISTING UTILITIES BEFORE COMMENCING WORK AND AGREES TO BE FULLY RESPONSIBLE FOR THE LOCATION OF ALL EXISTING UTILITIES. THE CONTRACTOR SHALL BE RESPONSIBLE FOR THE LOCATION OF ALL EXISTING UTILITIES. THE CONTRACTOR SHALL BE RESPONSIBLE FOR THE LOCATION OF ALL EXISTING UTILITIES. THE CONTRACTOR SHALL BE RESPONSIBLE FOR THE LOCATION OF ALL EXISTING UTILITIES.
 - CONTRACTOR SHALL PROTECT ANY EXISTING UTILITY TO VERIFY DEPTH IS NOT IN CONFLICT WITH PROPOSED ALIGNMENT.
 - MAINTAIN A MINIMUM DUCT COVER OF 48" MANHOLE DITCHES AND 18" MANHOLE DITCHES. ALL ELSE 36" MINIMUM COVER. MAINTAIN 18" MINIMUM COVER FOR ALL EXISTING UTILITIES. CONTRACTOR TO MAINTAIN 5' HORIZONTAL CLEARANCE FROM ALL WATER INFRASTRUCTURE. MANHOLE LIDS TO BE INSTALLED AT EXISTING GROUND ELEVATION.
 - EXISTING UTILITIES AND ROW BOUNDARIES HAVE BEEN DEPICTED FOR INFORMATION ONLY. CONTRACTOR SHALL VERIFY AND FIELD INVESTIGATION. NO USE ON STUNNY WORK PERMITTED.

811

Know what's below. Call before you dig.

LOCATION OF EXISTING UNDERGROUND AND OVERHEAD UTILITIES AND APPROXIMATE DEPTHS SHALL BE DETERMINED BY THE CONTRACTOR. THE CONTRACTOR SHALL BE RESPONSIBLE FOR THE LOCATION OF ALL EXISTING UTILITIES. THE CONTRACTOR SHALL BE RESPONSIBLE FOR THE LOCATION OF ALL EXISTING UTILITIES. ALL DAMAGES WHICH MIGHT OCCUR, SHALL BE THE RESPONSIBILITY OF THE CONTRACTOR.



SPECTRUM
4925333
ATT WIRELINE - 6088 COUNTY ROAD 446

SEC. 1 - PROPOSED POLES UTILITY PLAN

DESIGN BY:	IP	SCALE:	1"=40'
CHECKED BY:	SS	HORIZONTAL:	N/A
APPROVED BY:	BS	VERTICAL:	3 OF 3
PROJECT NO.:	2005-20-0385	SHEET:	3 OF 3
DATE:	8/7/2024	PAGE:	5

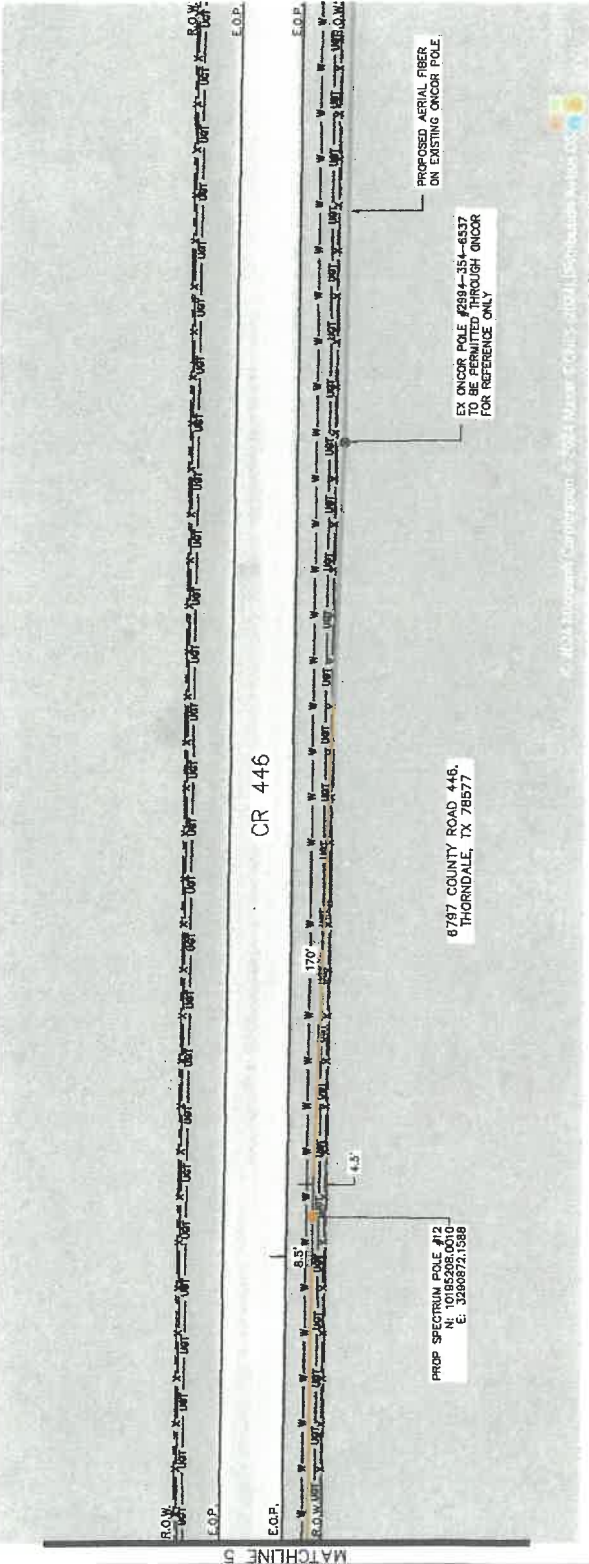

811

Know what's below. Call before you dig.

LOCATION OF EXISTING UNDERGROUND AND OVERHEAD UTILITIES AND APPROXIMATE DEPTHS SHALL BE DETERMINED BY THE CONTRACTOR. THE CONTRACTOR SHALL BE RESPONSIBLE FOR THE LOCATION OF ALL EXISTING UTILITIES. THE CONTRACTOR SHALL BE RESPONSIBLE FOR THE LOCATION OF ALL EXISTING UTILITIES. ALL DAMAGES WHICH MIGHT OCCUR, SHALL BE THE RESPONSIBILITY OF THE CONTRACTOR.



SPECTRUM
4925333
ATT WIRELINE - 6088 COUNTY ROAD 446

SEC. 1 - PROPOSED POLES UTILITY PLAN

DESIGN BY:	IP	SCALE:	1"=40'
CHECKED BY:	SS	HORIZONTAL:	N/A
APPROVED BY:	BS	VERTICAL:	3 OF 3
PROJECT NO.:	2005-20-0385	SHEET:	3 OF 3
DATE:	8/7/2024	PAGE:	5

HORIZONTAL SCALE: 1" = 40'

LEGEND

- ⊙ PROP TELECOM POLE
- ⊙ PROP AERIAL STRAND
- ⊙ EX UTILITY POLE
- ⊙ EX WATER LINE
- ⊙ EX WASTEWATER LINE
- ⊙ EX STORM SEWER
- ⊙ EX GAS
- ⊙ EX TELECOM
- ⊙ EX ROADWAY
- ⊙ EX DRAINAGE DITCH
- ⊙ R.O.W.

GENERAL NOTES:

1. THE LOCATIONS OF EXISTING UNDERGROUND UTILITIES IN AN AREA SHALL BE DETERMINED BY THE EXISTING UTILITY RECORDS. THE CONTRACTOR SHALL VERIFY THE EXACT LOCATION OF ALL EXISTING UTILITIES BEFORE ANY CONSTRUCTION. ANY UNIDENTIFIED UTILITIES SHOULD BE REPORTED TO THE LOCAL UTILITY AGENCIES FOR IDENTIFICATION. FAILURE TO EXACTLY LOCATE AND PRESERVE ANY AND ALL UNDERGROUND UTILITIES.
2. CONTRACTOR SHALL PROTECT ANY EXISTING UTILITY TO VERIFY CENTER IS NOT IN CONFLICT WITH PROPOSED ALIGNMENT.
3. MAINTAIN A MINIMUM DUCT COVER OF 48" UNDER BITCHES AND MAINTAIN 24" OF VERTICAL AND HORIZONTAL CLEARANCE FROM ALL EXISTING UTILITIES. CONTRACTOR TO MAINTAIN 5' HORIZONTAL CLEARANCE FROM ALL WATER INFRASTRUCTURE. COMPLETE JOB TO BE INSTALLED AT EXISTING GROUND PLACEMENT.
4. CONTRACTOR SHALL VERIFY ALL UTILITIES HAVE BEEN IDENTIFIED AND PROTECTED BEFORE ANY CONSTRUCTION. NO NEW UTILITIES SHALL BE INSTALLED WITHOUT THE PROPER INVESTIGATION. NO SIZE OR SURVEY WORK PERFORMED.



MATCHLINE 1

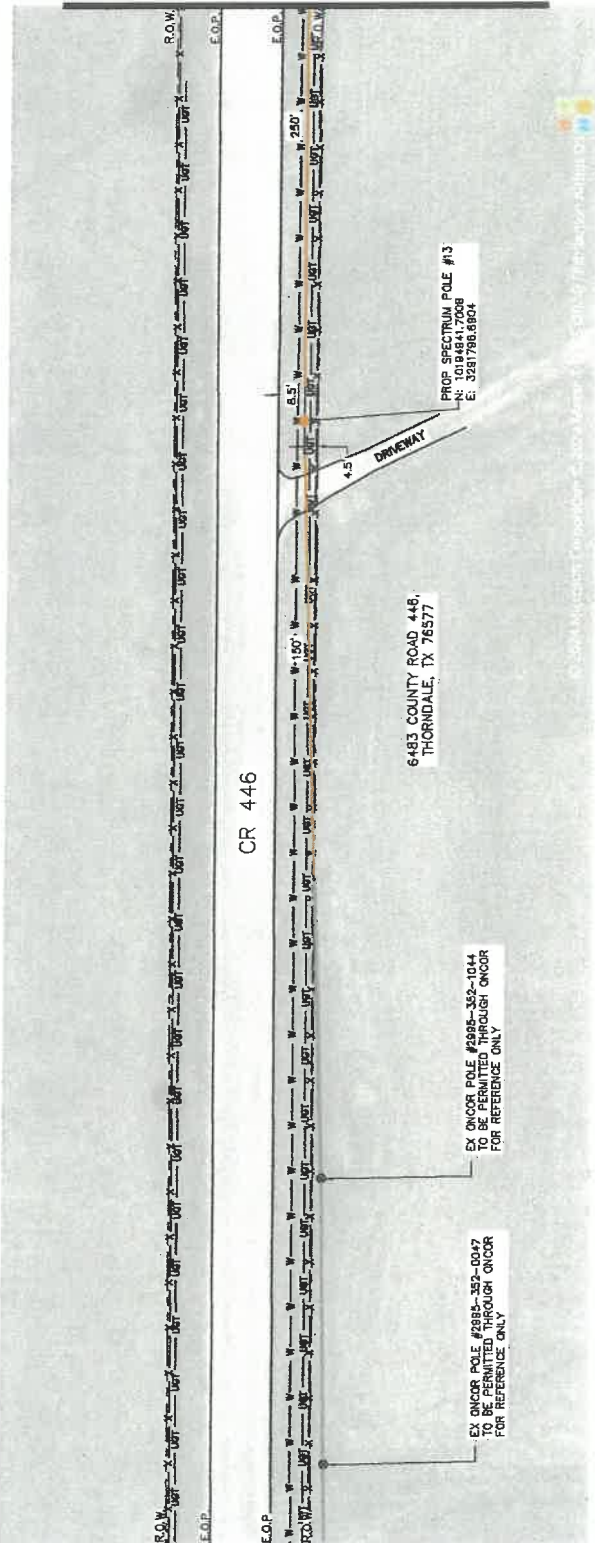

MATCHLINE 2

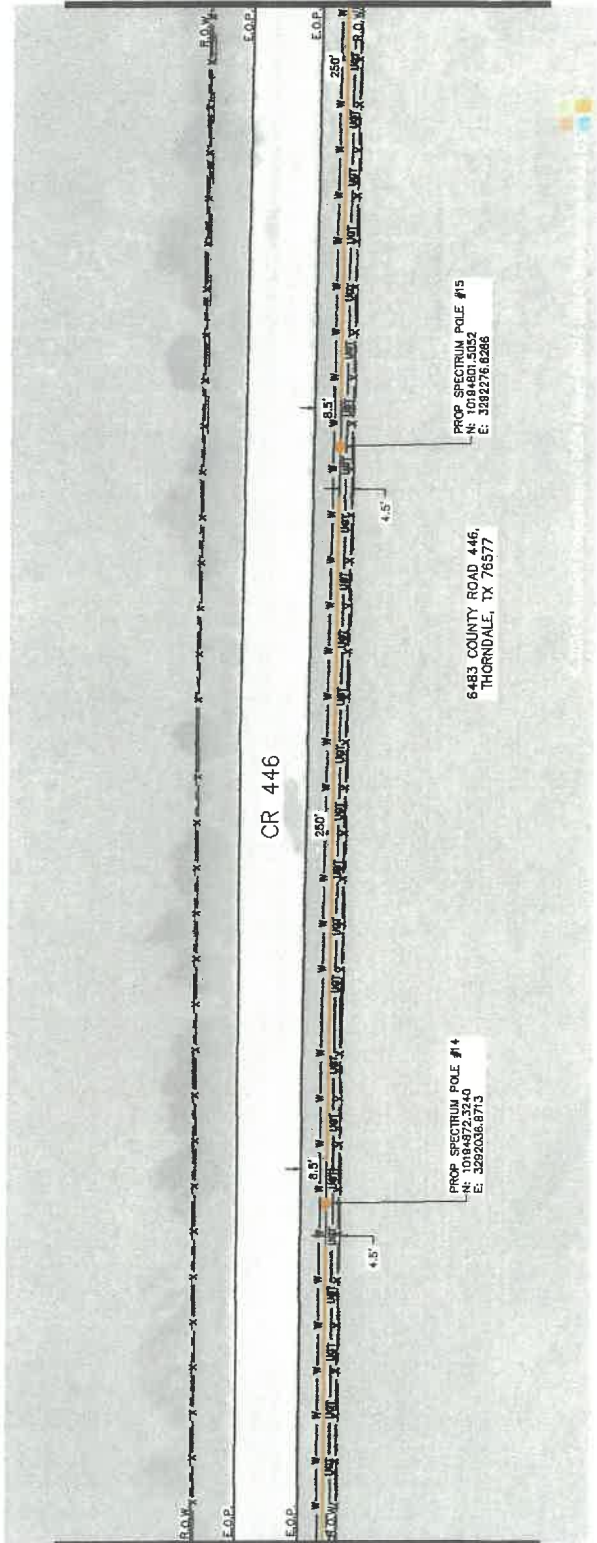

811
Know what's below.
Call before you dig.

LOCATION OF EXISTING UNDERGROUND AND OVERHEAD UTILITIES SHALL BE DETERMINED BY THE CONTRACTOR. THE CONTRACTOR SHALL DETERMINE THE EXACT LOCATION OF ALL EXISTING UTILITIES BEFORE ANY CONSTRUCTION. ANY UNIDENTIFIED UTILITIES SHOULD BE REPORTED TO THE LOCAL UTILITY AGENCIES FOR IDENTIFICATION. FAILURE TO EXACTLY LOCATE AND PRESERVE ANY AND ALL UNDERGROUND UTILITIES WHICH MIGHT OCCUR.



SPECTRUM
4925353
ATT WIRELINE - 6088 COUNTY ROAD 446

SEC 2 - PROPOSED POLES UTILITY PLAN

DESIGN BY:	IP	SCALE:	HORIZONTAL: 1"=40'
DRAWN BY:	SS	CHECKED BY:	N/A
APPROVED BY:	RS	PROJECT NO.:	2605-23-0305
DATE:	8/7/2024	SHEET:	1 OF 3
		PAGE:	6



LEGEND

- PROP TELECOM POLE
- PROP AERIAL STRAND
- EX UTILITY POLE
- EX WATER LINE
- EX WASTEWATER LINE
- EX STORM SEWER
- EX GAS
- EX ELECTRIC
- EX TELECOM
- EX ROADWAY
- EX DRAINAGE DITCH
- R.O.W.

GENERAL NOTES

1. THE LOCATIONS OF EXISTING UNDERGROUND UTILITIES IN AN AREA SHALL BE DETERMINED BY THE EXACT LOCATION OF ALL EXISTING UTILITIES BEFORE COMMENCING WORK AND AGREES TO BE FULLY RESPONSIBLE FOR THE LOCATION OF ALL UTILITIES. THE CONTRACTOR SHALL BE RESPONSIBLE FOR THE FAILURE TO EXACTLY LOCATE AND PRESERVE ANY AND ALL UNDERGROUND UTILITIES.
2. CONTRACTOR SHALL PORTABLE ANY EXISTING UTILITY TO VERIFY DEPTH IS NOT IN CONFLICT WITH PROPOSED ADJUSTMENT.
3. MAINTAIN A MINIMUM DUCT COVER OF 48" UNDER DITCHES AND MAINTAIN A MINIMUM DUCT COVER OF 36" UNDER ALL OTHER ALL EXISTING UTILITIES. CONTRACTOR TO MAINTAIN 5' HORIZONTAL CLEARANCE FROM ALL WATER INFRASTRUCTURE.
4. MANHOLE LIDS TO BE INSTALLED AT EXISTING GROUND ELEVATION.
5. EXISTING UTILITIES AND ROW BOUNDARIES HAVE BEEN DEPICTED FOR INFORMATION ONLY. CONTRACTOR TO VERIFY AND FIELD INVESTIGATION. NO SUE OR SURVEY WORK PERFORMED.



Know what's below.
Call before you dig.

LOCATION OF EXISTING UNDERGROUND AND OVERHEAD UTILITIES ARE APPROXIMATE. CONTRACTOR SHALL DETERMINE EXACT LOCATION OF ALL EXISTING UTILITIES BEFORE COMMENCING WORK AND SHALL BE FULLY RESPONSIBLE FOR THE FAILURE TO EXACTLY LOCATE AND PRESERVE ANY AND ALL UNDERGROUND UTILITIES.

Spectrum

LJA ENGINEERING, INC
FRN-13186

SPECTRUM
4925333

ATT WIRELINE - 6088 COUNTY ROAD 446

SEC. 2 - PROPOSED POLES UTILITY PLAN	
DESIGN BY:	IP
DRAWN BY:	SS
CHECKED BY:	SS
APPROVED BY:	RS
PROJECT NO.:	2665-23-0386
DATE:	9/7/2024
SCALE:	HORIZONTAL: 1"=40'
VERTICAL:	N/A
SHEET:	2 OF 3
PAGE:	7

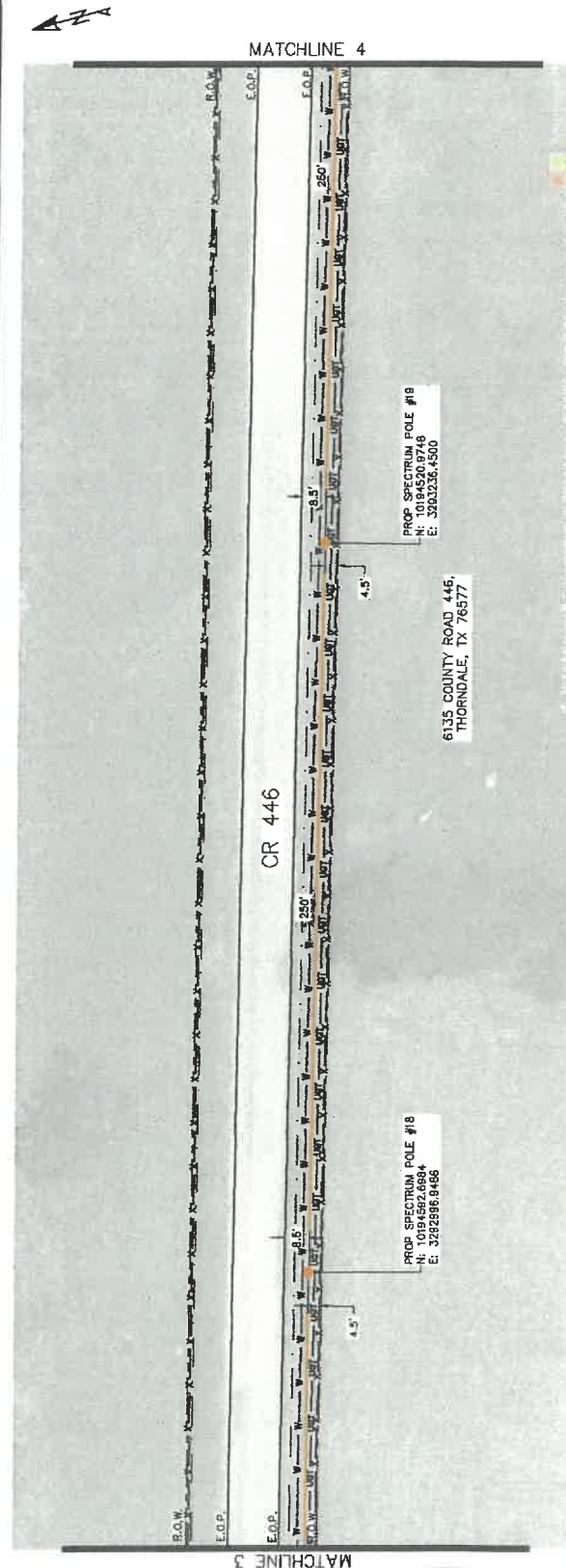
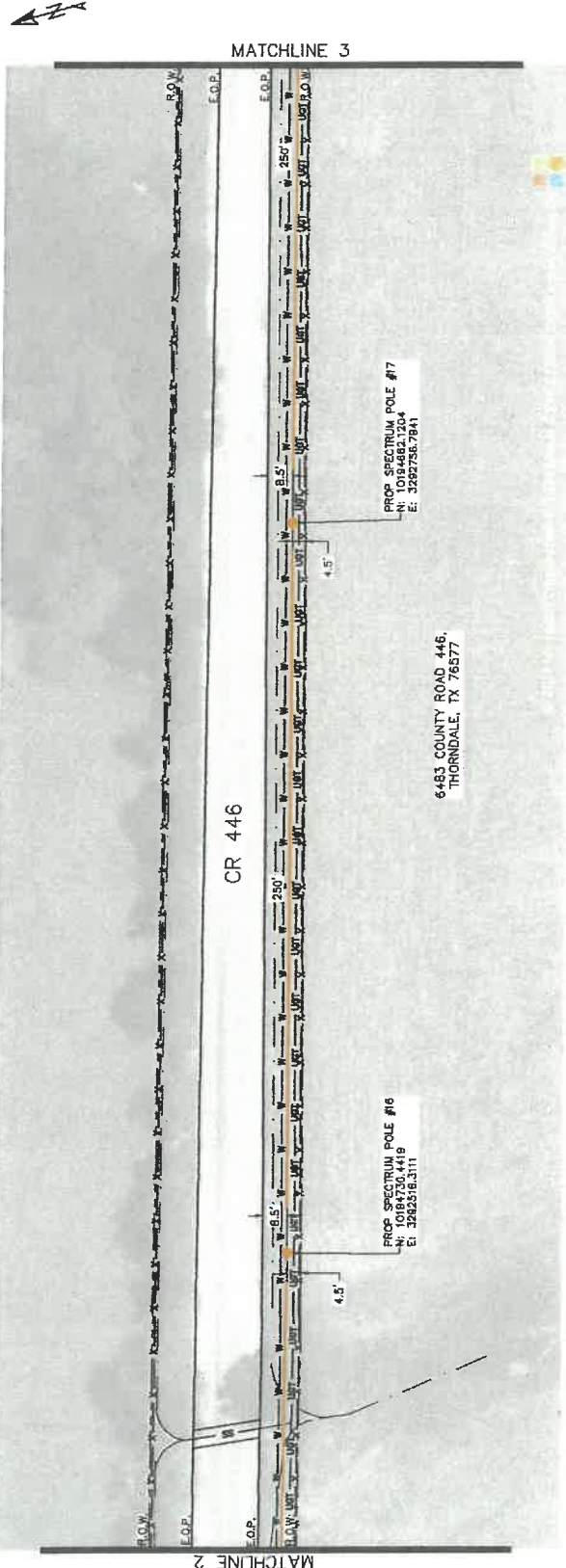



LEGEND

- PROP. TELECOM POLE
- PROP. AERIAL STRAND
- EX UTILITY POLE
- EX WATER LINE
- EX WASTEWATER LINE
- EX STORM SEWER
- EX ELECTRIC
- EX GAS
- EX TELECOM
- EX ROADWAY
- EX DRAINAGE DITCH
- R.O.W.

GENERAL NOTES:

1. THE LOCATIONS OF EXISTING UNDERGROUND UTILITIES IN AN AREA MAY VARY. CONTRACTORS SHALL VERIFY THE EXACT LOCATION OF ALL EXISTING UTILITIES BEFORE ANY CONSTRUCTION. CONTRACTORS SHALL BE RESPONSIBLE FOR ANY AND ALL DAMAGES THAT MAY OCCUR DUE TO FAILURE TO EXACTLY LOCATE AND PRESERVE ANY AND ALL UNDERGROUND UTILITIES.
2. CONTRACTORS SHALL PROTECT ANY EXISTING UTILITY TO VERIFY DEPTH IS NOT IN CONFLICT WITH PROPOSED ALIGNMENT.
3. MAINTAIN A MINIMUM DUCT COVER OF 48" UNDER DITCHES AND EXISTING UTILITIES. MAINTAIN A MINIMUM 24" OF VERTICAL AND HORIZONTAL CLEARANCE FROM ALL EXISTING UTILITIES. CONTRACTOR TO MAINTAIN 8" HORIZONTAL CLEARANCE FROM ALL WATER INFRASTRUCTURE. HORIZONTAL CLEARS TO BE INSTALLED AT EXISTING GROUND ELEVATIONS.
4. EXISTING UTILITIES AND ROW BOUNDARIES HAVE BEEN IDENTIFIED ACCORDING TO PUBLIC INFORMATION. CONTRACTOR TO FIELD INVESTIGATION, NO USE OR SURVEY WORK PERFORMANCE.



MATCHLINE 5

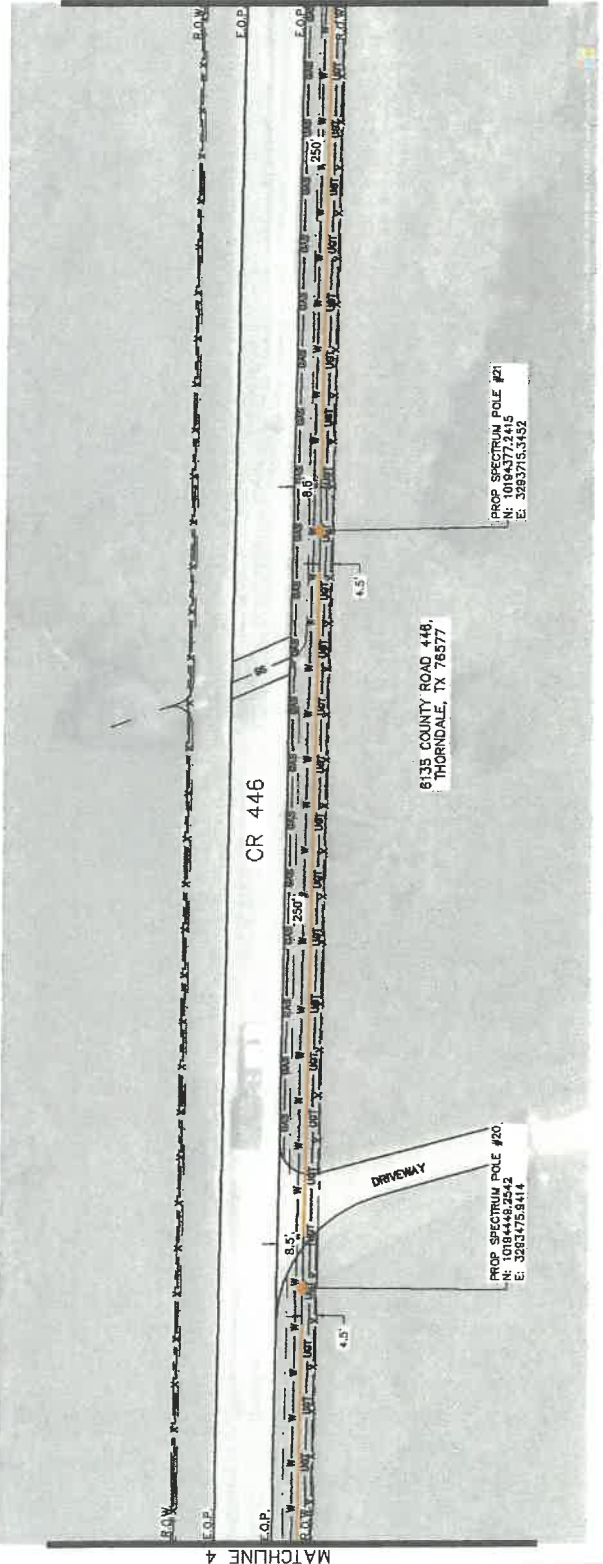



SPECTRUM
49255353
ATT WIRELINE - 6088 COUNTY ROAD 446

SEC 2 - PROPOSED POLES UTILITY PLAN

DESIGN BY:	IP	SCALE:	HORIZONTAL: 1"=40'
DRAWN BY:	SS	CHECKED BY:	N/A
APPROVED BY:	RS	SHEET:	3 OF 3
PROJECT NO:	2005-23-0285	DATE:	8/7/2024
PAGE:	8		

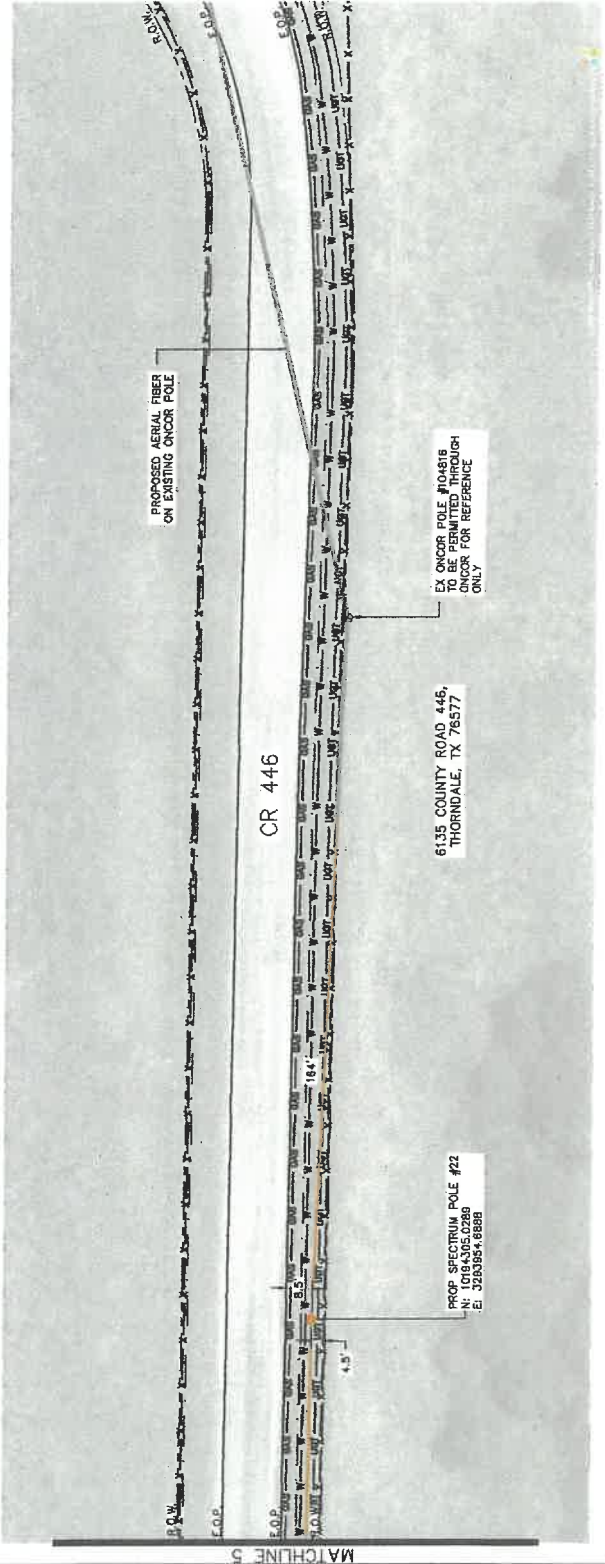

MATCHLINE 5



DISCLAIMER: This standard is governed by the Texas Engineering Practice Act. No warranty of any kind is made by TREC for any design professional. TREC assumes no responsibility for the conversion of this standard or for (inadvertent) errors or omissions resulting from its use.

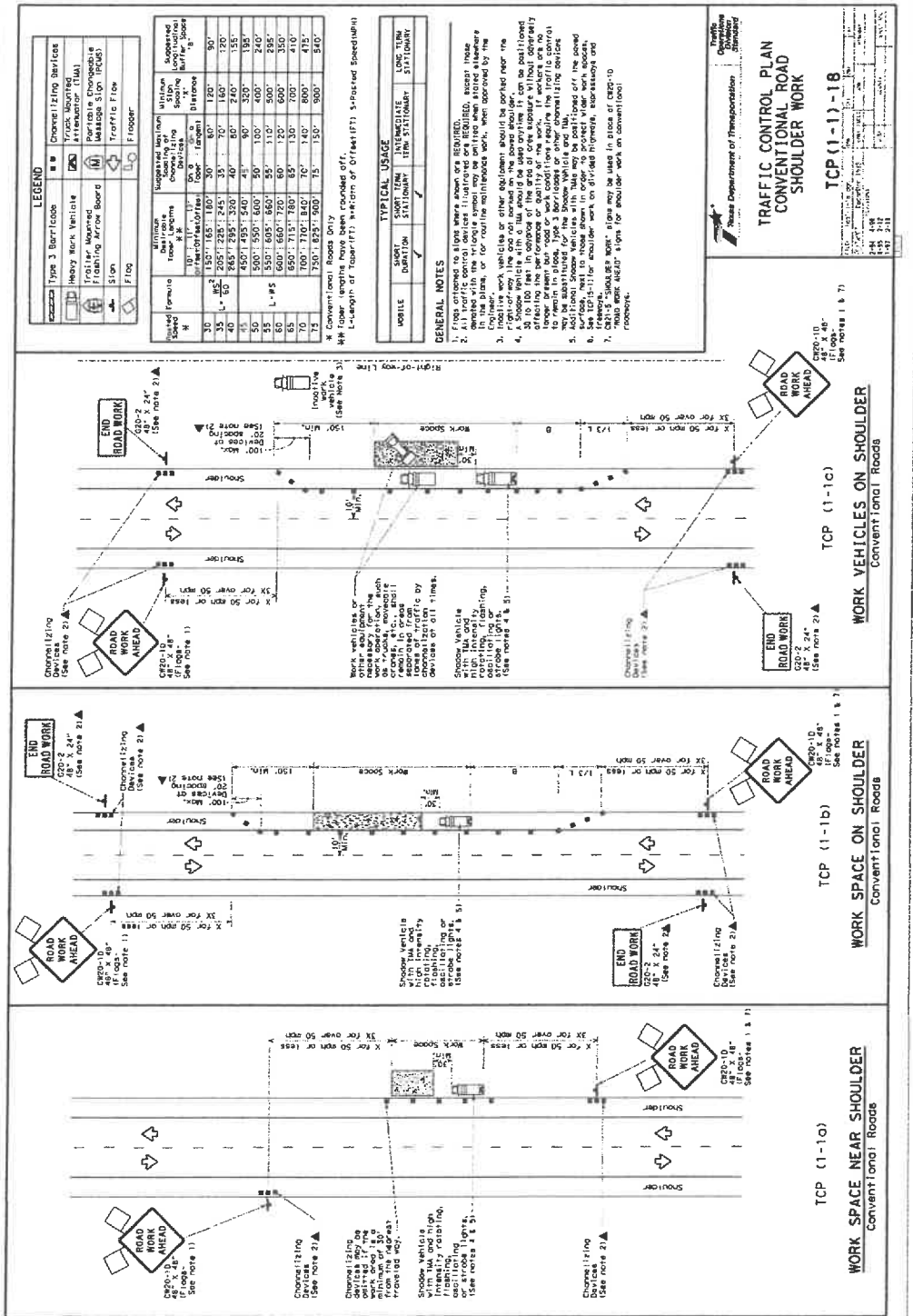

LEGEND

Symbol	Change Lining Markings
Symbol	Trucks, Motorcycles, Trailers, Motorcycles
Symbol	Portable Changeable Message Sign (PCMS)
Symbol	Travelling Work Zone
Symbol	Travelling Work Zone
Symbol	Flopper

Speed (mph)	Distance (ft)	Minimum Spacing (ft)	Minimum Spacing (ft)	Minimum Spacing (ft)
30	150	165	180	300
35	205	225	245	400
40	265	295	330	500
45	330	375	420	600
50	400	460	510	700
55	475	540	600	800
60	555	630	690	900
65	640	720	790	1000
70	730	810	890	1100
75	825	910	1000	1200
80	920	1010	1110	1300
85	1020	1120	1220	1400
90	1125	1230	1340	1500
95	1230	1350	1460	1600
100	1340	1470	1590	1700
105	1455	1600	1720	1800
110	1575	1730	1860	1900
115	1700	1870	2000	2000
120	1830	2010	2150	2100
125	1965	2160	2300	2200
130	2105	2310	2450	2300
135	2250	2470	2600	2400
140	2400	2630	2750	2500
145	2555	2800	2900	2600
150	2715	2970	3050	2700

TYPICAL USAGE

Vehicle	Short Lane Stationary	Intermediate Stationary	Long Term Stationary
Truck	✓	✓	✓
Motorcycle	✓	✓	✓
Trailer	✓	✓	✓

GENERAL NOTES

- Flips or cones to allow where shown are required.
- Flips or cones to allow where shown are required, except those devices which are specifically noted otherwise.
- In the plan, or for not the maintenance work, when approved by the contractor, the use of other equipment should be specified near the work zone.
- Flips or cones to allow where shown are required, except those devices which are specifically noted otherwise.
- Flips or cones to allow where shown are required, except those devices which are specifically noted otherwise.
- Flips or cones to allow where shown are required, except those devices which are specifically noted otherwise.
- Flips or cones to allow where shown are required, except those devices which are specifically noted otherwise.
- Flips or cones to allow where shown are required, except those devices which are specifically noted otherwise.

811
 Know what's below.
 Call before you dig.
 LOCALITIES OF EXISTING UNDERGROUND AND OVERHEAD UTILITIES SHALL DETERMINE CONTRACTOR SHALL DETERMINE EXISTING UTILITIES PRIOR TO ANY EXCAVATION WORK. BE FULLY RESPONSIBLE FOR ANY AND ALL DAMAGES WHICH MIGHT OCCUR.



LJA ENGINEERING, INC
 PEN-1-1986

SPECTRUM
 4925353
 ATT WIRELINE - 6088 COUNTY ROAD 446

PROPOSED POLES
 TRAFFIC CONTROL DETAILS

DESIGN BY: IP
 DRAWN BY: SS
 CHECKED BY: RS
 PROJECT NO: 2005-23-0385
 SHEET: 1 OF 1
 DATE: 8/7/2024
 SCALE: HORIZONTAL: N/A
 VERTICAL: N/A

SHEET INDEX

- 1. COVER SHEET
- 2. AERIAL UTILITY PLAN
- 3. AERIAL UTILITY PLAN
- 4. AERIAL UTILITY PLAN

Spectrum
SPECTRUM
4925353 - SEC 1 NB
ATT WIRELINE
AERIAL IMPROVEMENTS

PROJECT INFORMATION

STREET ADDRESS:
502 JOHNSON AVE
THORNDALE, TEXAS 76677

OWNER:
MICHAEL HIPOLITO
SPECTRUM
810 W HOWARD LN
THORNDALE, TX 76688
MIKE.HIPO@SPECTRUM.COM
MIKE.HIPO@CHARTER.COM
512-536-1883

CONTACT:
BRENT GURLEY, VICE PRESIDENT
LJA ENGINEERING, INC
2700 LA FRONTERA, SUITE 200
ROUND ROCK, TX 78681
BGURLEY@LJA.COM
512-439-4758

SUBMITTAL PREPARED BY:

LJA Engineering, Inc.
ENR - F-1386

2700 LA FRONTERA, SUITE 200
ROUND ROCK, TEXAS 78681
(512) 439-4758
TYPE FIRM REGISTRATION: F-1386

CONTRACT:
DAVEY CORBELL, PE
PHONE:
(512) 438-4717

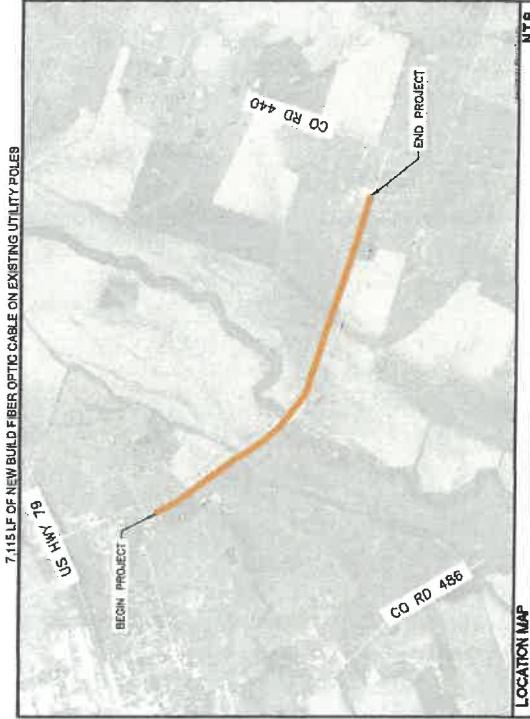



- LEGEND**
- EXISTING ROW
 - PROP OVERHEAD
 - PROP OVERLASH
 - PROP SLACK SPAN
 - PROP SLACK LOOPS
 - FIBER OPTIC SPLICE
 - COAXIAL CABLE SPLICE
 - EXISTING POLE
 - POLE W/ RISER
 - FOREIGN POLE
 - CONCRETE POLE
 - STEEL POLE

NOTES

1. POLE LINE MAY BE LOCATED IN EXISTING OR PROPOSED ROW.
2. EXISTING UTILITIES AND ROW BOUNDARIES HAVE BEEN DEPICTED ACCORDING TO PUBLIC INFORMATION, CITY GIS DATA, AND FIELD SURVEY. FIELD SURVEY OR SURVEY WORK PERFORMED.

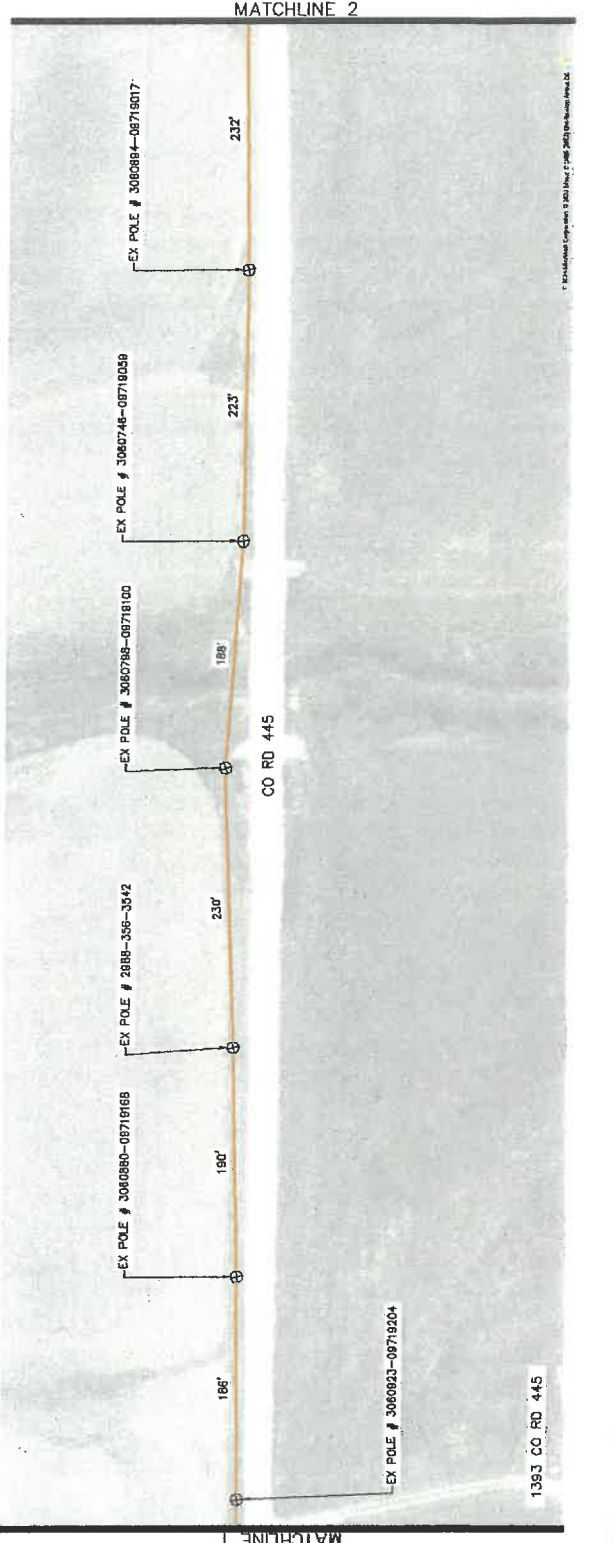
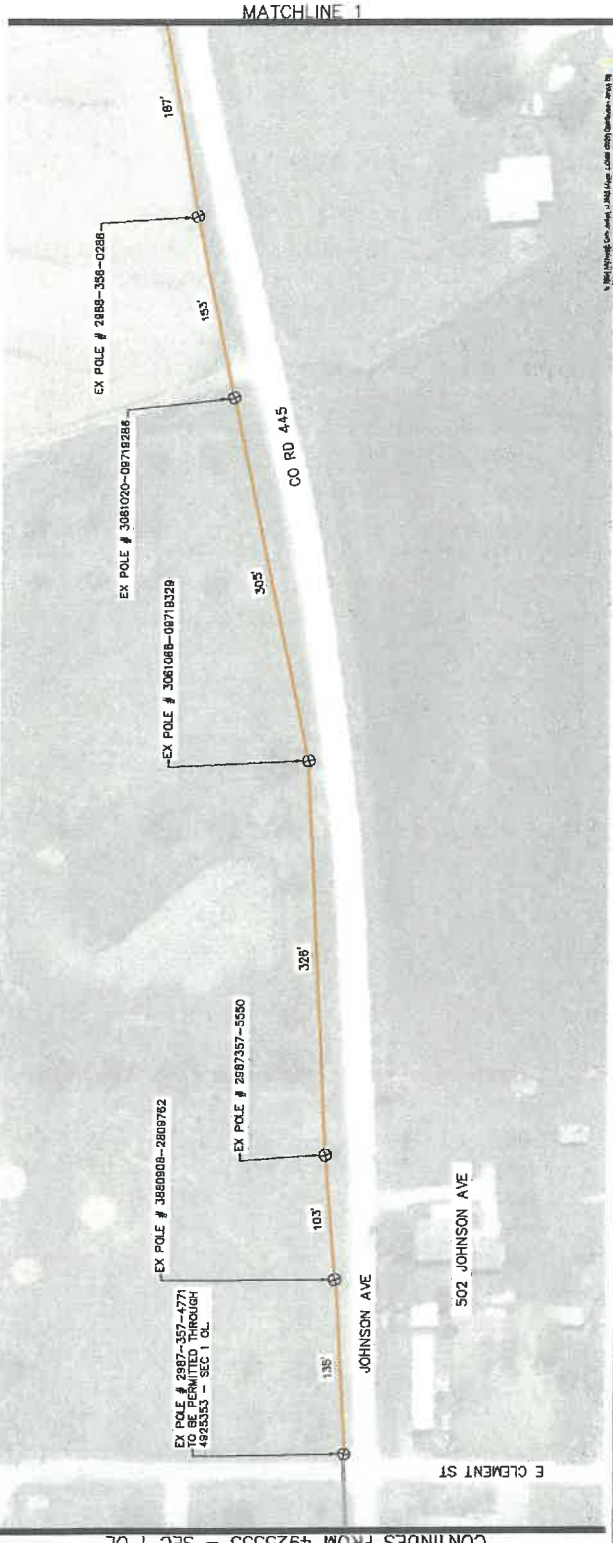

SPECTRUM
4925353_SEC 1 NB
ATT WIRELINE
AERIAL IMPROVEMENTS

DESIGN BY:	JD	SCALE:	HORIZONTAL: 1" = 100'
DRAWN BY:	RS	CHECKED BY:	RS
APPROVED BY:	RS	PROJECT NO.:	2605-23-038
DATE:	7/29/2024	SHEET:	1 OF 3
		PAGE:	2



- LEGEND**
- EXISTING ROW
 - PROP. OVERHEAD
 - PROP. OVERLASH
 - PROP. ANCHOR
 - PROP. SLACK SPAN
 - PROP. SLACK LOOPS
 - FIBER OPTIC SPLICE
 - COAXIAL CABLE SPLICE
 - EXISTING POLE
 - POLE W/ RISER
 - FOREIGN POLE
 - CONCRETE POLE
 - STEEL POLE

NOTES

- POLE LINE MAY BE LOCATED IN POSSIBLE EASEMENT, RIGHT-OF-WAY, OR BOUNDARIES. THIS LINE HAS BEEN DEPICTED ACCORDING TO PUBLIC INFORMATION, CITY GIS DATA, AND FIELD INVESTIGATION. NO SUE OR SURVEY WORK PERFORMED.

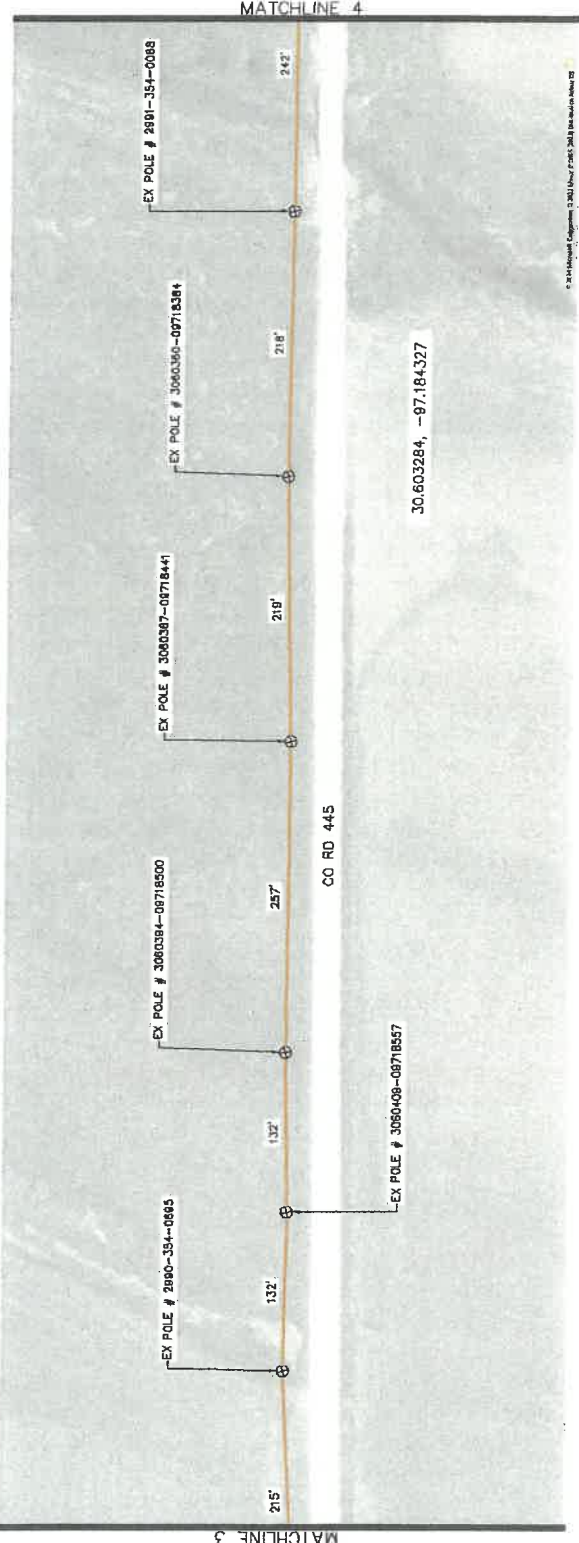
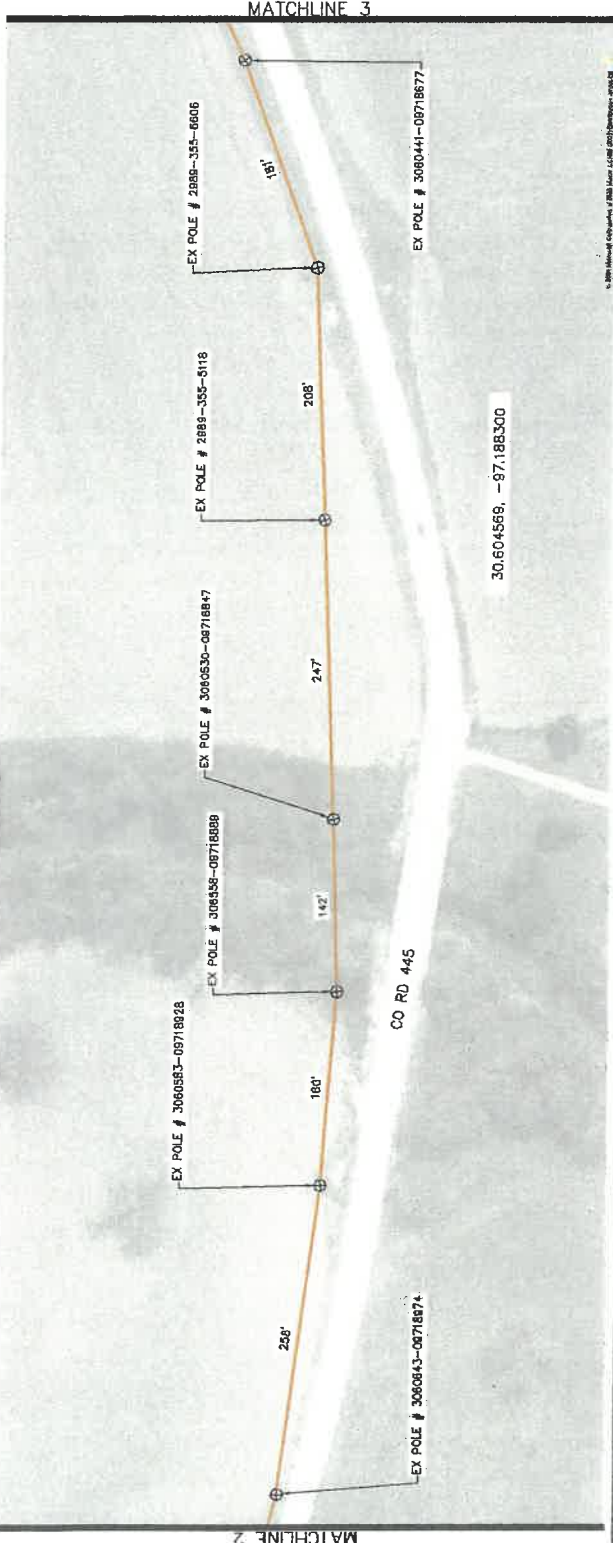

SPECTRUM
4925353_SEC 1 NB
ATT WIRELINE
AERIAL IMPROVEMENTS

DESIGN BY:	JD	SCALE:	SCALE
DRAWN BY:	RS	HORIZONTAL:	1" = 100'
CHECKED BY:	RS	VERTICAL:	N/A
APPROVED BY:	RS	SHEET:	2 OF 3
PROJECT NO:	2605-23-C39E	DATE:	7/29/2024
PAGE:	3		

HORIZONTAL SCALE : 1" = 100'

- LEGEND**
- EXISTING ROW
 - PROP OVERHEAD
 - PROP OVERLASH
 - PROP ANCHOR
 - PROP SLACK SPAN
 - PROP SLACK LOOPS
 - FIBER OPTIC SPLICE
 - COAXIAL CABLE SPLICE
 - EXISTING POLE
 - POLE W/ RISER
 - FOREIGN POLE
 - CONCRETE POLE
 - STEEL POLE

NOTES

1. POLE LINE MAY BE LOCATED IN EXISTING ROWS AND EXISTING UTILITIES AND ROW BOUNDARIES HAVE BEEN DEPICTED ACCORDING TO PUBLIC RECORDS. FIELD INVESTIGATION AND SURVEY WORK PERFORMED.

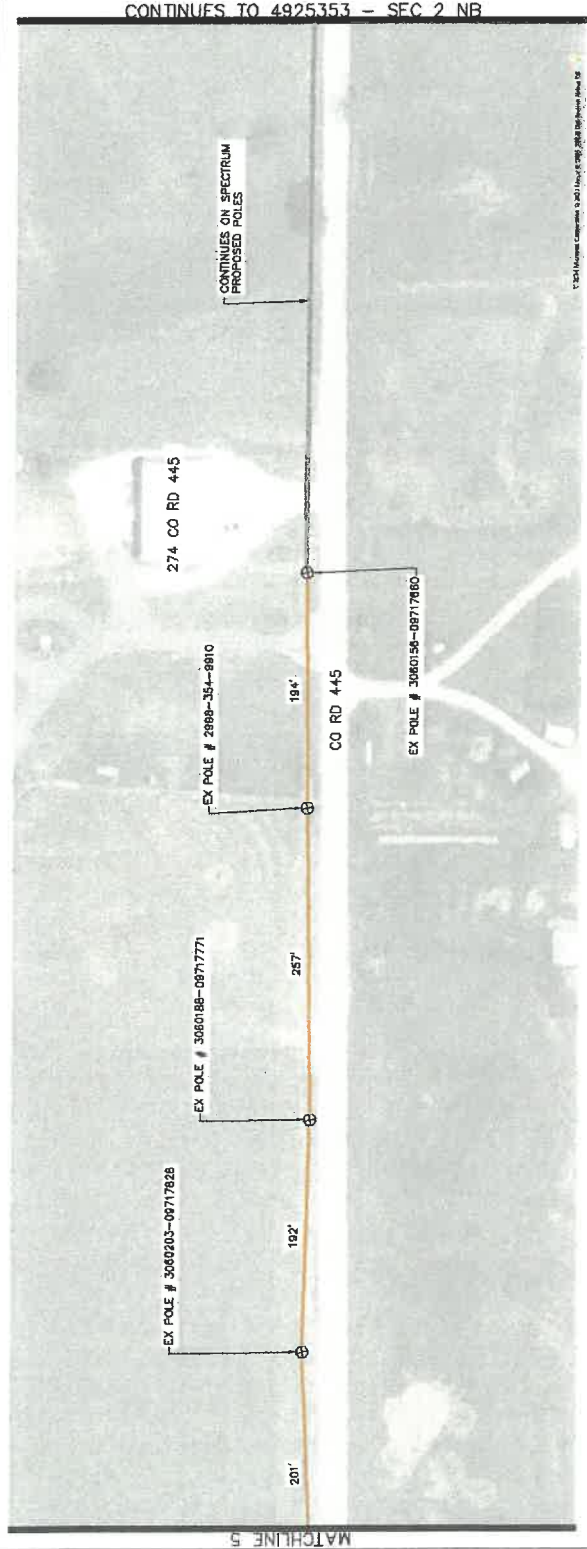
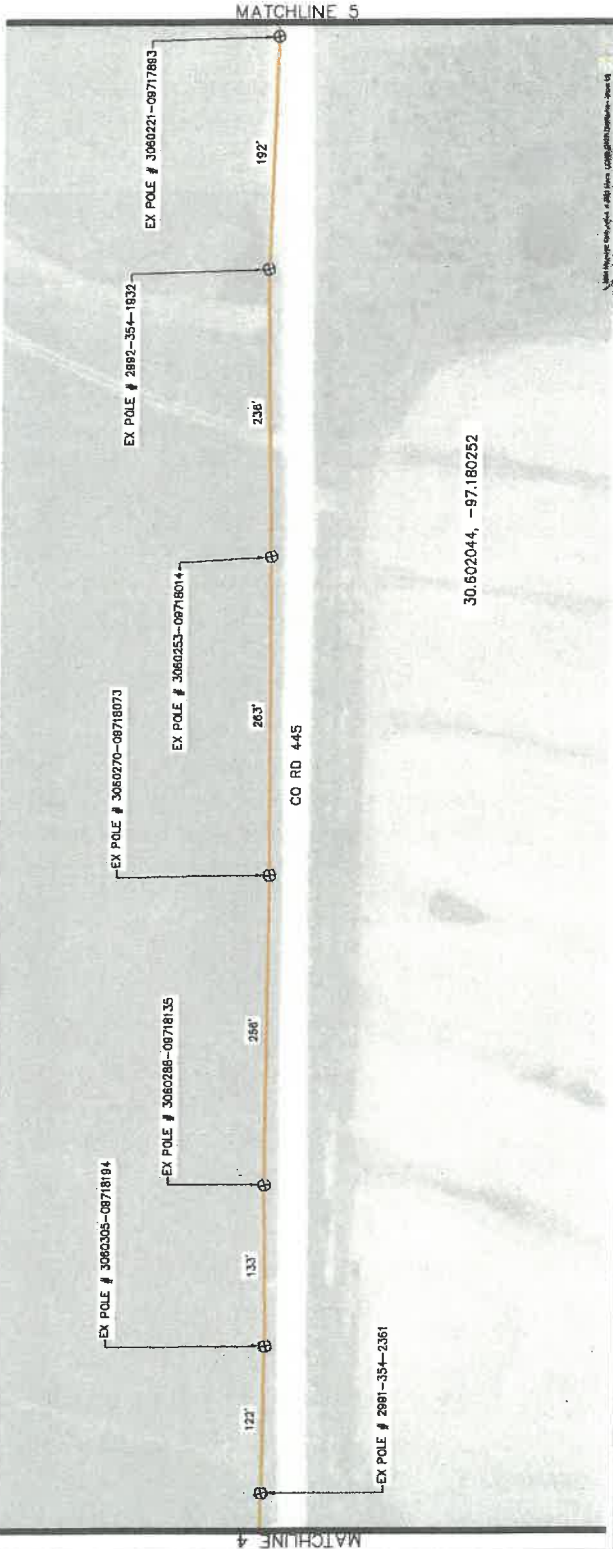

SPECTRUM
4925353_SEC 1 NB
ATT WIRELINE

AERIAL IMPROVEMENTS

DESIGN BY:	JD	SCALE:	HORIZONTAL: 1" = 100'
DRAWN BY:	RS	CHECKED BY:	RS
APPROVED BY:	RS	PROJECT NO.:	2608-23-C388
DATE:	7/29/2024	SHEET:	3 OF 3
		PAGE:	4

SHEET INDEX

- 1. COVER SHEET
- 2. PLAN
- 3. AERIAL UTILITY PLAN



SPECTRUM
4925353

ATT WIRELINE
AERIAL IMPROVEMENTS

PROJECT INFORMATION:

STREET ADDRESS:
CO RD 446
THORNDALE, TEXAS 75577

OWNER:
MIKE HIPOLITO
SPECTRUM
1111 WINDYBROOK LN
AUSTIN, TX 78743
MIKE.HIPOLITO@CHARTER.COM
512-538-1683

CONTACT:
BRENT GURLEY, VICE PRESIDENT
LJA ENGINEERING, INC
2700 LA FRONTERA, SUITE 200
ROUND ROCK, TX 78681
BGURLEY@LJA.COM
512-438-4759

SUBMITTAL PREPARED BY:



2700 LA FRONTERA, SUITE 200
ROUND ROCK, TX 78681
(512) 438-4700
TELE FIRM REGISTRATION: F-1286

CONTACT:
STUART CORWELL, PE
PHONE:
(512) 438-6217

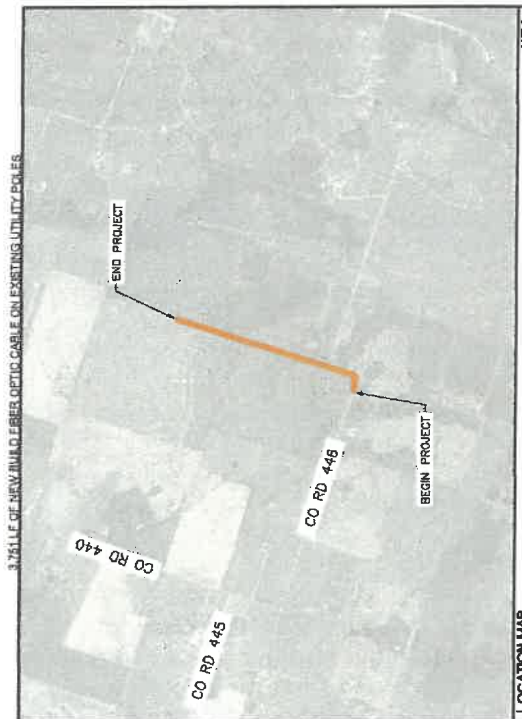



LEGEND

- EXISTING ROW
- PROP. OVERHEAD
- PROP. OVERLASH
- PROP. ANCHOR
- SS
- CO
- 48CT FIBER
- EXISTING POLE
- POLE W/ RISER
- FORBIDN POLE
- CONCRETE POLE
- STEEL POLE

NOTES

1. POLE LINE MAY BE LOCATED IN POSSIBLE EASEMENT AND ROW BOUNDARIES HAVE BEEN DETERMINED ACCORDING TO PUBLIC INFORMATION, CITY '85 DATA, AND FIELD INVESTIGATION. NO SITE OR SURVEY WORK PERFORMED.

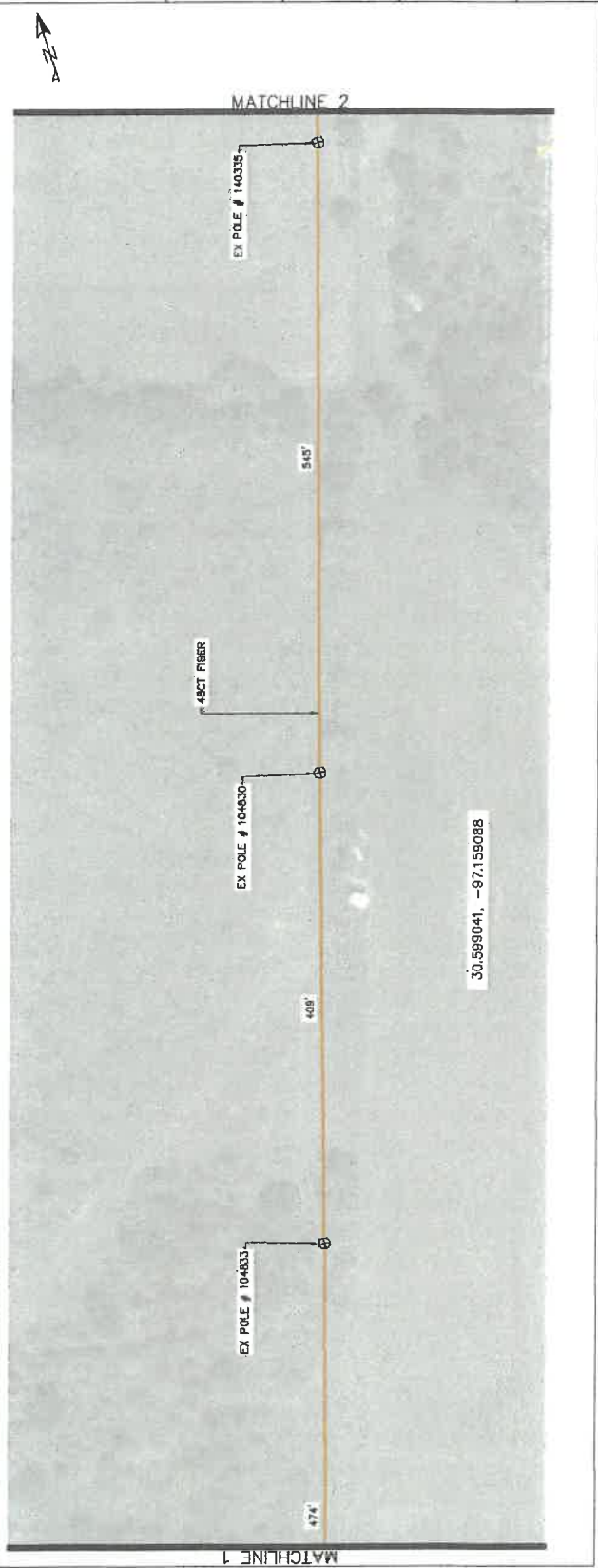
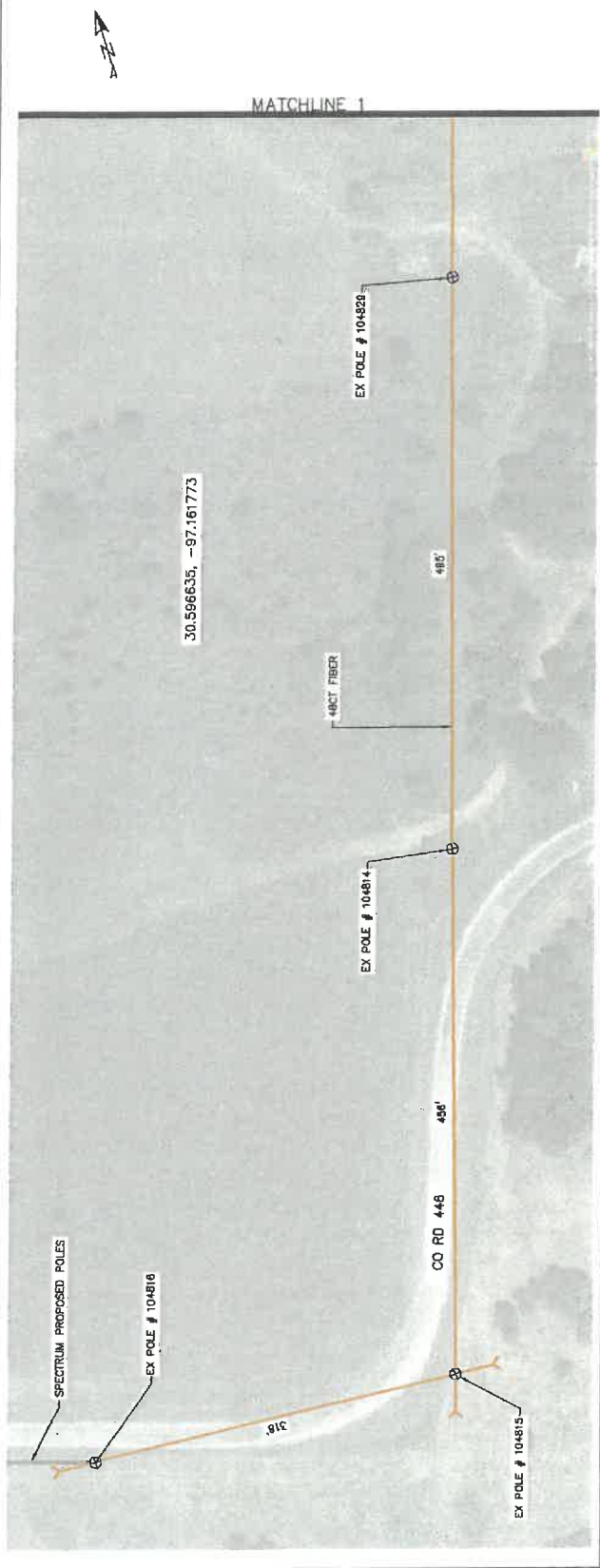

SPECTRUM
4925353
ATT WIRELINE
AERIAL IMPROVEMENTS

DESIGN BY:	JD	SCALE:	HORIZONTAL: 1" = 100'
DRAWN BY:	RS	CHECKED BY:	RS
APPROVED BY:	RS	VERTICAL:	N/A
PROJECT NO:	2605-23-C38	SHEET:	1 OF 2
DATE:	7/29/2024	PAGE:	2

HORIZONTAL SCALE : 1" = 100'



- LEGEND**
- EXISTING ROW
 - PROP OVERHEAD
 - PROP OVERLASH
 - PROP ANCHOR
 - PROP SLACK SPAN
 - PROP SLACK LOOPS
 - FIBER OPTIC SPLICE
 - SS COAXIAL CABLE SPLICE
 - ⊕ EXISTING POLE
 - ⊗ POLE W/ RISER
 - ⊙ FOREIGN POLE
 - ⊚ CONCRETE POLE
 - ⊛ STEEL POLE

NOTES

1. POLE LINE MAY BE LOCATED IN PRIVATE PROPERTY.
2. EXISTING UTILITIES AND ROW BOUNDARIES HAVE BEEN DEPICTED ACCORDING TO PUBLIC RECORDS, AERIAL DATA, AND FIELD INVESTIGATION. NO SIZE OR SURVEY WORK PERFORMED.

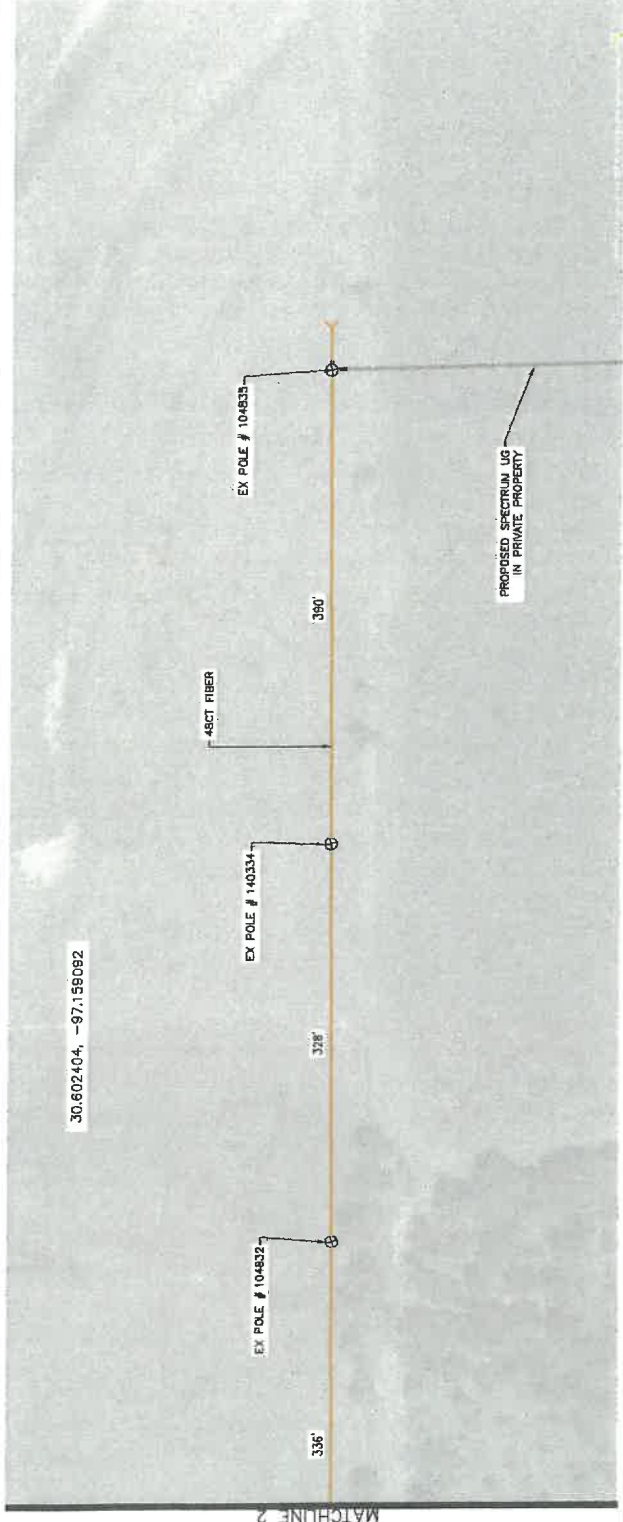

MATCHLINE 2



SPECTRUM
4925353
ATT WIRELINE

AERIAL IMPROVEMENTS

DESIGN BY:	JD	SCALE:	HORIZONTAL: 1"=100'
DRAWN BY:	RS	CHECKED BY:	N/A
APPROVED BY:	RS	PROJECT NO.:	26005-23-C38
DATE:	1/28/2024	SHEET:	2 OF 2
		PAGE:	3